WEATHER FORECASTS

Victoria and Vicinity—Fresh to strong southwest to west winds; partly cloudy; not much change in temperature; few showers.

Vancouver and Vicinity—Fresh south to southwest winds; mostly fair, and moderately warm, with scattered showers.

The Daily Colonist.

(ESTABLISHED 1858)

COLONIST TELEPHONES

Advertising	Empire 4114
Business Office	Empire 4174
Circulation	Garden 1812
Job Printing	Garden 5241
Editorial Rooms	Empire 4111
Social Editor	Empire 3311

NO. 131—EIGHTY-SECOND YEAR | VICTORIA, BRITISH COLUMBIA, WEDNESDAY, MAY 15, 1940 | FOURTEEN PAGES

DUTCH CEASE FIGHTING GERMAN INVADER

TIDE SWINGS BACK AND FORTH IN FIRST STAGES OF BATTLE

French and German Armies at Grips Again on Field of Sedan—Battle Lines Begin to Assume Clearer Shape After Five Days of German Offensive

PARIS, May 14 (AP).—The armies of France and Germany struggled again tonight on the historic field of Sedan after Adolf Hitler's columns had driven a slim wedge into France through the Meuse River valley, history's trampled path of invasion.

The French high command announced that its forces had counter-attacked, determined to keep the vital Meuse Valley out of the hands of the Germans fighting to force a passage at Bedan across the Meuse River itself.

The high command's communique said that the Germans were making a "momentous effort with furious obstinacy and at the expense of heavy casualties" to press on through Sedan after entering the town on the east bank of the Meuse.

The French, still holding the west bank, accepted the challenge and plunged into the battle at this bottleneck of the valley.

THE NORTHERN HINGE

Military quarters described Sedan as the northern "hinge" of the French front where the Maginot Line, covering France's border with Germany and Luxemburg, joins the new line of fortifications protecting the Belgian frontier.

The German strategy appeared to be to try to crack that hinge in an effort to drive into the plains of Champagne.

Continued on Page 2, Column 3

CANADIAN IS IN MINISTRY

Lord Beaverbrook Given Aircraft Production Post—To Speed Output

LONDON, May 14 (CP). — Prime Minister Churchill today placed Lord Beaverbrook in charge of aircraft production, and ordered him to increase production in a hurry.

A special ministry was created for the Canadian-born publisher who, in his newspapers, has thundered that the Air Ministry was not producing planes fast enough.

He was named minister of aircraft production in the National Government, which Mr. Churchill now has almost completed.

OTHER APPOINTMENTS

Other appointments announced tonight were:

Sir John Reith, former Minister of Information, to be Minister of Transport.

Hugh Dalton, Labor, to be Minister of Economic Warfare.

Viscount Caldecote, former Lord Chancellor, to be Secretary for the Dominions, a post he held before the war when he was known as Sir Thomas Inskip.

Lord Hankey, former minister without portfolio, to be Chancellor of the Duchy of Lancaster.

Herwald Ramsbotham, President of the Board of Education—a reappointment.

Robert Hudson, former Minister of Shipping, to be Minister of Agriculture.

Ronald Cross, former Minister of Economic Warfare, to be Minister of Shipping.

Continued on Page 8, Column 7

PREPARING FOR HOUSE OPENING

Legislative Programme Expected to Be Short but Most Important

OTTAWA, May 14 (CP).—A brief but important legislative programme dealing with Canada as a belligerent and embracing long-range policies designed to meet post-war problems appeared in prospect tonight as Prime Minister Mackenzie King and his ministers prepared for the opening of Parliament on Thursday.

Details of the Government's plans of course remain an official secret pending delivery of the Throne Speech on opening day. However, from a high ministerial authority it was learned that Government plans centre around a short but nevertheless weighty programme.

Only last week, following the invasion of Holland and Belgium by Germany, Prime Minister King announced that Canada's war aid to the Allies would be increased, although he gave no details. Meantime, the Dominion has one division training overseas and another at home.

UNEMPLOYMENT INSURANCE

It is considered certain that one measure will have to do with obtaining the necessary constitutional power for and enactment by Parliament of some form of unemployment insurance.

Also, there may be kindred measures associated with farm settlement, health and education.

The new Budget will be delivered by the Finance Minister, Hon. J. L. Ralston, probably within a month after the opening. Some increase in taxes on so-called luxury goods and probably income tax increases in one form or another seem certain.

BISHOP ACKNOWLEDGES DEBT TO THE ALLIES

NEW YORK, May 14 (AP).—Bishop William T. Manning today told 600 delegates to the 157th annual convention of the New York Diocese of the Protestant Episcopal Church that "we owe our fullest help, both moral and material" to Britain, France and their allies.

PAGE DIRECTORY

Comics	Page 11
Culbertson on Bridge	Page 4
Editorials	Page 4
Financial	Page 5
"Lost Sunrise"	Page 11
Radio Programmes	Page 14
Shipping and Travel	Page 9
Social Notes	Page 8
Sport	Page 10
Theatres	Page 3
Women's Clubs	Page 7

Main Allied Positions Are Not Pierced

PARIS, May 14 (CP-Havas).—Reports from the Sedan front indicated tonight that only motorized German vanguards have arrived in that zone, coming down the Meuse Valley, and that they are waiting for reinforcements.

Some of these vanguards, the reports indicated, attempted to cross the Meuse at several places, but were repulsed with substantial losses by Allied tanks.

The reports said the 150-mile line of main Allied positions starting at Antwerp in Northwestern Belgium and running through Liege and Namur on the lower Meuse to the French frontier have not been penetrated at any point.

Reviews Canadian Troops in England

The Earl of Athlone, Governor-General Designate of Canada, Is Shown Here With Princess Alice When He Reviewed Canadian Troops at Aldershot. Major-General McNaughton, Commander-in-Chief of the Canadian Forces, Is in the Background.

German Air Loss Four to One Is British Estimate

Headquarters Bulletin Says Move of Expeditionary Force Proceeding According to Plans, With Contact With Enemy Maintained—British Bomb Road and Rail Approaches

LONDON, May 14 (AP).—Britain, surveying four days of warfare across the Low Countries, tonight estimated German losses in the air were in a ratio of four planes for every one lost by the Allies, and learned with satisfaction that in Belgium "contact with the enemy has been maintained throughout the day."

The news from the Netherlands was less heartening. But the firm declaration from the Netherlands Minister here—"a state of war between Germany and the Netherlands continues"—was taken as indicating there has been and will be no capitulation, despite the laying down of arms, except in strategically situated Zeeland Province in the southwest of Holland.

LAUNCH COUNTER-ATTACKS

The French evening communique told of the launching of counter-attacks by the Allies against German thrusts south of Namur in Belgium and in the region of Sedan near the French-Belgium-Luxemburg "hinge."

In the war at sea, an official source said British submarines have sunk at least nine more German

Continued on Page 6, Column 4

FIRE DESTROYS OLD LANDMARK

Former Helmcken Summer Home at Belmont Beach Razed Last Night

Fire of unknown origin completely destroyed the former Helmcken Summer home on Belmont Beach at the western side of Esquimalt Harbor early last night. Built nearly half a century ago, the house had latterly fallen into decay and had been unoccupied for many years.

The fire broke out shortly before 7 o'clock, and two hours later the heavier timbers were still blazing, for the building was very heavily constructed. The flames could be seen from the higher parts of the city, and it was at first believed that a ship in Esquimalt Harbor was afire.

The only attempt to save the building was made by a detachment of sailors from the Naval Barracks, who crossed the harbor by boat and formed a bucket brigade, but by the time they reached the scene the fire had gained too strong a hold to be checked. For a time it appeared that sparks from the fire would

Continued on Page 8, Column 7

BELGIUM CALLS MORE RESERVES

Brussels Not in Any Way Threatened, Premier Tells Nation

BRUSSELS, May 14 (CP-Havas).—Belgium called all able-bodied men between sixteen and thirty-five to the defence of the country tonight as Germany's motorized army hammered at a chain of forts on a front stretching from Antwerp in Belgium to Sedan, just inside France.

Fighting in the positions which their fathers valiantly defended in 1914, the Belgians were making a dogged defence of their fortified positions at Givlet, in the southeast, at Namur on the Meuse, and at Liege.

Although all preparations have been made to move the Government from Brussels in case of necessity, Premier Hubert Pierlot in a reassuring broadcast said "the enemy has not succeeded in breaching our line."

BRUSSELS NOT THREATENED

"I give my word of honor that Brussels is in no way threatened," the Premier said. "All movements are continuing with methodical order, and the future must be regarded with confidence."

Orderly queues before bank buildings were one of the few signs of anxiety in the capital.

Police and army guards were reinforced in all strategic points particularly around the Government buildings. All Government archives were packed for immediate shipment to a safe area should Brussels be threatened.

TREACHEROUS TACTICS WIN

Nazi's "Fifth Column" Activity Most Dangerous to The Netherlands

BY GERAUD JOUVE

ABOARD A BRITISH DESTROYER BOUND FOR ENGLAND, May 14 (CP-Havas).—The terrible activity of Nazi "fifth columns" was causing consternation in The Netherlands' greatest cities when I escaped to a British warship in the harbor of The Hague Monday night.

Snipers concealed in buildings and on rooftops—many of the "good" Germans who had sought "refuge" in the hospitable Netherlands as enemies of the Nazi regime—methodically picked off the Dutch in the streets below.

The High Command, which had left its rear unguarded, was forced to withdraw a full division from the front to save Amsterdam and The Hague from "fifth column" revolts such as the one which doomed Rotterdam.

START FOR HARBOR

On Monday night I set out for the harbor in a procession which included the British and Polish Ministers to The Hague and the Norwegian Charge d'Affaires.

My taxi and those following it were separated from the leading cars at a corner. We rushed to catch them. When someone cried "halt!" one car failed to come promptly enough to a stop.

Onlookers, apparently thinking we were Nazis, leaped on the running boards. One Frenchwoman was struck on the temple and instantly killed.

An ambulance was called at once. Before it could arrive my chauffeur collapsed.

There was nothing to do but return to the Foreign Ministry. We heard the crack and whine of rifle bullets as we crept through the darkened streets. As we awaited a

Continued on Page 6, Column 1

J. A. GLEN TO BE NAMED SPEAKER

Member for Marquette to Succeed P. E. Casgrain—Thomas Vien to Be Deputy Speaker

OTTAWA, May 14 (CP).—J. A. Glen, Liberal member for Marquette, will be nominated by the Government as Speaker of the House of Commons when Parliament convenes next Thursday, it was announced tonight following a Cabinet meeting.

It also was announced that Thomas Vien, Liberal member for Montreal-Outremont, will be nominated as chairman of the committee of the whole House, or deputy speaker.

Election of these members to their new posts will take place at a traditional ceremony a few hours before Parliament opens officially, but it will be a formality and the Government nominees will be endorsed by the House.

Mr. Glen will succeed Hon. Pierre E. Casgrain, Speaker in the last Parliament, and Mr. Vien will succeed F. G. Sanderson as deputy speaker. Mr. Casgrain has been appointed Secretary of State.

Canadians Describe Horrors of German Attack on Holland

Members of Legation Staff Arrive in London—All Personal Possessions Lost—Nazi Sympathizers Aid the Invaders

LONDON, May 14 (AP).—Refreshed after a day's sleep, members of the staff of the Canadian legation in The Netherlands tonight told something of the horrors they experienced before escaping from warfare that beat about their very homes.

The party—Kenneth P. Kirkwood, second secretary; J. A. Langley, commercial attache, and Mrs. Langley, and W. G. Stark, assistant commercial attache—arrived in one of three British warships which slipped out of Dutch waters at dusk last night.

They could bring no belongings and had had little or no sleep since the Nazi invasion of last Friday when German parachute troops and fifth column fighters rained down to open the war miles behind the Dutch lines.

AWAKENED BY ROAR

They were in bed sleeping when a "shattering—roar" of anti-aircraft guns shook their home in the centre of the diplomatic quarter of The Hague. They threw blankets over their shoulders and rushed to the

Continued on Page 8, Column 3

Defenders Fire Great Stores of Petroleum Before Action Ended

Commander-in-Chief Says Resistance Abandoned In Face of Superior Numbers and Huge Air Force to Save Civilian Population and Prevent Further Bloodshed

Only in Zeeland Are Troops of Holland Battling Against Enemy

By The Canadian Press

AMSTERDAM.—Netherlands capitulates except for tiny Southwestern Province of Zeeland, where resistance to Nazis continues.

PARIS.—Tremendous battle, called greatest of all time, shaping up around historic Sedan; French say German casualties great.

LONDON.—B.E.F. operations proceeding according to schedule in Belgium; British flyers continue bitter air attacks behind German lines, Nazi losses four times their own; nine Nazi transports and supply ships sunk by British submarines; troops landed near Narvik.

BRUSSELS.—Government stays on in darkened capital, Liege forts still fighting; men, sixteen to thirty-five, called up.

BERLIN.—German Command says Netherlands surrenders with exception of one province; claim German forces driving across Belgium; claim 1,200 Allied planes destroyed in five days with only 200 German losses.

ORDERS FIGHTING CEASED

AMSTERDAM, May 14 (AP).—Bombed and encircled, The Netherlands High Command tonight ordered its troops to cease fighting the German invader everywhere except in the fringe of low islands on the Kingdom's southwest coast.

The order was given by General Henri Gerard Winkelman, commander-in-chief of the small Dutch army which for five days courageously stood up to Nazi forces, superior in numbers and equipment and backed by a great air force.

Holland's Queen and Government, in leaving the country, had made General Winkelman their highest representative and empowered him to make any military decisions he considered necessary. He had supreme power, therefore, to issue the "cease fire" order.

The Government fled to England with Queen Wilhelmina. From there she will rule The Netherlands colonial possessions, an empire of 750,000 square miles and a population of 60,000,000 and continue the war against Germany.

BATTLE FOR ZEELAND ISLANDS

Fighting still was going on tonight in the Zeeland Islands, valuable to Germany as possible submarine bases from which to attack England.

But General Winkelman told his army elsewhere to cease fighting in order to "save the civilian population and prevent further bloodshed."

His order was issued after the Germans had forced the surrender of Rotterdam by furious bombing which had set afire a large part of that great seaport city.

Into this western seaport, behind all the labyrinth of rivers, flood waters and canals upon which the Dutch had counted to defend it to the last, the Nazis had driven the claws of their armored columns.

Utrecht, in the centre of the main line of water defences, where the Nazis had broken through, was threatened "with complete annihilation," in the words of General Winkelman.

OIL STORES SET AFIRE

The Dutch themselves had set their Amsterdam oil stores afire earlier in the day, to keep Germans from getting them.

General Winkelman, in ordering cessation of resistance, told his troops to "maintain order until the arrival" of the Germans.

Continued on Page 6, Column 2

From Europe Day by Day—

THE TIMES, London

News and Comment on International Events selected from The Times daily and published in The Daily Colonist by special arrangement with The Vancouver Daily Province.

(Copyright, 1940, by Southam Co.)

LONDON, May 14 (By Cable).—Germany has gained great initial successes in Holland and Belgium, says The Times today, and there may be more to follow, but her invading armies have not yet come into full contact with the main Franco-British forces which have gone to the support of the Belgians.

Even when that occurs the Allies must be prepared to face a loss of ground.

The German armies are not only highly trained and well equipped but are prepared to take a risk beyond what Anglo-French war experience justifies, and will go on gambling on victory.

"We can not expect a quick victory over a machine so efficient and so ruthlessly put in motion, or, indeed, victory at all without the expenditure of much sweat and blood and many setbacks," says The Times. "We may expect much bad news before the prospect brightens."

• • •

Dealing with the immensity of the German thrust into Belgium, The Times correspondent on the Western Front says the British armies are standing on the threshold of a great battle.

Advanced tanks have already made contact and within a few hours the main forces may be engaged.

The German drive along the Albert Canal has become formidable since the capture of Maastricht bridges.

• • •

Attacks on German troops, the smashing of bridges and bombing of supply columns by British aircraft continue. Great damage has been done by an advanced air striking force, whose losses have been, by comparison, small.

On the other hand, German bombing raids on Royal Air Force airdromes in France are incessant and the invaders have fired on peasants in fields and people in open villages. The Nazi air losses in four days have exceeded 400 machines.

• • •

In Italy, demonstrations, organized by Fascists, continue to be directed against the Allies. No warning to leave Italy has yet been issued to British residents there.

• • •

The Germans threaten to take savage reprisals on Allied prisoners if their parachute troops when captured are shot. The French Government has officially stated that all Germans in disguise who descend by parachute will be executed as spies according to international law.

KILLED BETWEEN CARS

CALGARY, May 14 (CP).—Frederick Herman "Frank" Meade, forty-nine, veteran Canadian Pacific Railway switchman, was instantly killed tonight when he was crushed between two railway tank cars in the Canadian Pacific Railway Alyth yards in East Calgary.

Chief Two Horses Makes Prophecy

ROCKY MOUNTAIN HOUSE, Alta., May 14 (CP).—Before the war is over Hitler will be "running for a hiding place like a wolf," according to Chief Two Horses, who said his prediction is based on Indian signs.

Chief Two Horses, who came to town to buy provisions after a Winter's trapping, said he was going by "Indian signs—that white men don't know. Indian signs are always right."

LATE NEWS BULLETINS

FORM NEW FINANCIAL AGREEMENT

LONDON, May 14 (CP).—The Treasury announced tonight a tripartite financial agreement reached by the British, French and Belgian Governments to aid conduct of the war.

BRITAIN BUYS 200 AMERICAN SHIPS

NEW YORK, May 15 (CP).—The Daily News said today "possibly the largest single shipping deal" in United States history has been completed with purchase by Great Britain of more than 200 American trawlers, lake boats and outdated freighters.

HEAVY FIGHTING AT BELGIUM'S DEFENCES

LONDON, May 14 (CP).—A Reuter's News Agency dispatch from Brussels said that heavy fighting was raging tonight in front of Belgium's secondary defence line between Louvain and Antwerp. Louvain, fifteen miles northeast of Brussels, is the keystone of the secondary defence line stretching from north to south between Antwerp and Namur.

BRITISH CAMPAIGN PROCEEDING ON PLANS

LONDON, May 15 (Wednesday) (CP).—A general headquarters bulletin issued this morning said the "move of the British Expeditionary Force has proceeded according to plan, and contact with the enemy has been maintained throughout the day."

GERMANS USE FLAME-THROWING TANKS

PARIS, May 14 (AP).—Flame-throwing tanks, supported by planes which dived to bomb and machine-gun, were rumored to have led the German attack on the French around Sedan today. These rumors said the German tanks hurl lethal fire seventy yards, compared with the fifteen-yard range of the last war.

SWISS WATCHING GERMAN TACTICS

Residents Speculate Whether New Nazi Thrust Planned or Move Is Bluff

BASEL, May 15 (AP).—Skilled German engineering detachments early today threw a pontoon bridge across the Rhine River at the entrance to Lake Constance, where the German town of Konstanz lies, surrounded by Swiss territory on the southern bank.

It was the third time in three days that the Germans have "practised" with pontoon bridges on this stretch of river, causing Swiss speculation whether Germany might combine her drive across the Low Countries with an attempted push through Switzerland into France, or whether the Nazis merely wanted the Allies to think they would.

Informed quarters estimated Germany had between twenty and twenty-five divisions in this sector and France equally as many.

U.S. Preparing to Launch Programme Of Defensive Work

President Roosevelt Emphasizes Immediate Need Of Expansion and Modernization of His Country's Armed Forces—Money Minor Detail

WASHINGTON, May 14 (AP).—An extraordinary arms programme boosting next fiscal year's defence spending over $2,500,000,000 was reported in the making tonight after President Roosevelt asserted with emphasis that European events dictated an immediate expansion and modernization of the country's armed forces.

After long conferences on the subject, Mr. Roosevelt told reporters the programme may cost a great deal of money, but must be undertaken in any event. He said that whether the money was raised by borrowing, increasing the $45,000,000,000 legal limit on the national debt or by taxation was a minor detail.

SPECIAL MESSAGE

The main thing was to get the money to work making America's defences impregnable against foreign attack. A special message detailing his recommendations will go to Congress tomorrow or Thursday.

There was no official word as to what sum it would ask, but estimates in high quarters ranged from $750,000,000 to roughly $1,000,000,000.

In addition to the President's announcement, defence questions and developments, linked with war abroad, filled Washington's day.

1. General John Pershing, commander of American forces in France in the first Great War, said, in a formal statement, that "every energy in this country" should be devoted to "preparedness against the possibility of war."

WILLING TO PROTEST

2. The State Department announced that the United States is willing to make a joint protest with other American Republics against Germany's invasion of Holland, Luxemburg and Belgium.

3. The Navy recommended an immediate appropriation of $300,000,000 for expediting work on sixty-eight combat and auxiliary vessels now under construction.

4. State Secretary Cordell Hull said the 19,561 Americans in Italy had been advised to leave that country in terms comparable to those used in warning American citizens to quit other nations now at war.

KILLED BY OWN BOAT

NEW WESTMINSTER, May 14 (CP).—Funeral arrangements were made today for John Charles Mossdell, killed last night when the fishing boat he was launching in the Fraser River fell on top of him.

STREET NAMES ARE DISCUSSED

Saanich Busy With Changes—Cordova Bus Transportation Improved

Considerable attention was given to street names by the Saanich council at its meeting last night, when communications and petitions dealing with present and proposed names were received.

Over the sole dissenting vote of Councillor Larry Hagan, Esther Road was renamed Hagan Road by the council, and the street names report of the inter-municipal committee was adopted, subject to this addition. Again Councillor Hagan asked to be "recorded in black and white against it."

Said the veteran councillor, "Now they'll be wanting me to put a monument on it."

"We're naming it Hagan Road in honor of your ancestors," Councillor Warren chided the Ward Six representative.

WANTS KEATING CHANGED

Although he spoke strongly in favor of three street name changes urged by residents of Ward Six, Councillor Hagan was not successful in having any immediate action taken in this regard. The petition sponsored by the Saanich Pioneer Society, and endorsed by the Board of Trade, asked that Keating Crossroad be changed to Butler Crossroad, Hovey Road to Mandart Road, and Prosser Road to Burnbank Road.

The councillor declared that the residents of the district were 100 per cent in favor of these changes and urged that action be taken. Keating, after whom the road was named, he declared, was just a speculator in the district, while the name Butler was carried by pioneering families in the district. It was pointed out that if any change was made in the name of the road, it would have to be done by the Provincial Government. The suggestion was laid on the table. The other suggested changes were referred to the municipal engineer to take up with the inter-municipal committee, and report back.

BANGOR IT IS!

Despite the fact that Oak Bay has decided not to change the name of Carrick Street to Bangor, Saanich will abide by the suggestion of the inter-municipal committee and the city and officially call it Bangor. It was decided to have the new street signs erected as soon as possible. Only the new names will be printed with no reference to the road's former title.

Acting upon the request of the Cordova Bay Ratepayers' Association, a by-law will be introduced setting a speed limit of twenty miles per hour in the vicinity of Cadboro and Cordova Bays. When the by-law is finally passed, prohibitive signs will be erected.

Request for a municipal refuse dump from the same source was discussed and it was agreed to notify the association to communicate with the Saanich garbage collector so that he could arrange to make calls in that district. The suggestion of a dump was not favored by the councillors.

IMPROVED SERVICE

Notice of a new bus schedule for Cordova Bay was given the council by the Vancouver Island Coach Lines, which has acceded to the request of residents of the district for two buses daily.

Effective today, buses will leave the city for Cordova Bay daily at 10 a.m. and 5:15 p.m., returning from the Bay at 10:30 a.m. and 6 p.m. On Wednesdays and Saturdays, an extra bus will leave Victoria at 1:30 p.m. and Cordova Bay at 2 p.m.

SENDS APPRECIATIVE LETTER TO DR. MANION

OTTAWA, May 14 (CP).—The caucus of Conservative members of the House of Commons tonight sent Hon. Dr. R. J. Manion, former national leader, a letter of appreciation "of the gallant fight you waged during the recent election campaign."

The resignation of Dr. Manion was accepted last night by the caucus, which also chose Hon. R. B. Hanson, of York-Sunbury, as temporary House leader. The caucus adjourned to Friday morning.

PAY LAST TRIBUTE TO GREAT PACIFIST

LONDON, May 14 (CP).—As the guns of battle thundered in Europe, thousands of silent Britons lined the streets of London's East End today to pay last tribute to George Lansbury, one of Europe's outstanding pacifists. His grandson, George Lansbury, walked behind the bier in soldier's khaki.

Reopening of the Chemainus Hospital

—Photo by Agnes M. Flett.

Last Sunday, citizens of Chemainus and the surrounding district attended ceremonies for the reopening of the Community Hospital, which had been remodeled and enlarged to give accommodation for forty beds. The above picture shows citizens assembling at the main entrance for the ceremony, which was performed by P. Walker, deputy provincial secretary.

PREMIER TO REVIEW GASOLINE SITUATION

Premier Pattullo announced at his office yesterday that he will deliver an address over a British Columbia radio station, CJOR, at 8:45 p.m. today, on a "Review of the Gasoline Situation." Concurrently, it was announced that the agreement reached between the oil companies and the Province had been embodied in a new gasoline order, Regulation No. 11, effective immediately.

TIDE SWINGING BACK AND FORTH

Continued from Page 1

Tonight, twenty-four hours after Meuse, the tide was swinging back and forth in what French military observers called the first stages of "the greatest battle in history."

On the flanks of this front, the French communique said, German attacks were repulsed both to the northwest in Belgium and to the southeast in the Moselle Valley.

The main front extends for 100 miles, along the River Meuse from the Belgian citadel of Liege through Namur and Dinant, Belgium, to Sedan.

IN SWIFT BOUND

Two German armored divisions, followed by masses of infantry on foot and artillery hauled by tractors, reached the Meuse Valley in a swift bound southwest through the Ardennes Mountains and forests of Belgium.

Liege, Namur, Dinant and Sedan were reached by the Germans, French military commentators said.

The French, after delaying the German advance with light cavalry (mechanized) units, took their stand on the Meuse.

The little industrial city of Sedan is 146 miles northeast of Paris.

The great battle for which it is famed, in the war of 1870, was fought between 240,000 Prussians and 130,000 French.

Today, flame-throwing tanks and planes, diving to bomb and machine-gun, led the German attack on the French fortified positions around Sedan.

IN ARMORED CARS

German armored cars appeared at crossing points all along the Meuse from Liege to Sedan, and the French fought everywhere to prevent the Reichswehr from passing the west bank.

While both French and British fighter planes engaged the German air forces overhead, there was cross-fire from pillboxes hidden in the wooded slopes dominating the valley.

Barrages erected in the mountain passes hampered the German advance, but both sides had artillery.

The battle lines, which for the first five days of the German offensive were blurred, began to assume clearer shape.

On the southeastern flank of the Meuse Valley assault, the Germans attacked heavily along the Luxemburg border from the French fortress town of Longwy, near where the French, Luxemburg and Belgian borders come together, to the Moselle Valley on the east.

On the northern flank, from the Belgian forts of Liege to Maastrickt on the Belgian-Dutch border, the Germans have driven into Belgium but were held in check yesterday.

Allied bombers heavily damaged German communications between the Rhine and the Dutch-Belgian border and fighters strafed German columns crossing the Rhine.

ON WAY TO BRITAIN

MONTREAL, May 14 (CP).—Sir Shuldham Redfern, personal secretary to Lord Tweedsmuir, was here today on his way to the United Kingdom to join Canada's new Governor-General, the Earl of Athlone, and Lady Athlone. Sir Shuldham will act in a similar capacity to the Earl of Athlone.

REFUGEE WORK CLUB PROBLEM

University Women Hear Reports Covering Wide Activities at Meeting

With fifteen new members added during the past year, the University Women's Club of Victoria now has a membership of sixty, the president, Mrs. Hazel Hodson, stated in her report to the annual meeting of the organization, held last night at the Y.W.C.A., when the following officers were re-elected by acclamation: President, Mrs. Hazel Hodson; first vice-president, Miss Patricia Hamilton Smith; second vice-president, Miss Eugenie Cantwell; recording secretary, Mrs. O. C. Lucas; corresponding secretary, Mrs. Edna Godson; treasurer, Miss Iola Worthington.

With the election last night of Miss Olive Heritage, the executive comprises the past president, Mrs. H. L. Smith; Dr. Olga Jardine, Mrs. Allon Peebles, and Miss Heritage.

UNIVERSITY REFUGEES

In her presidential report, Mrs Hodson also referred to the club loans and the disposition of the Cecelia Green scholarship, the $100 bursary, and the $5 literary prize given annually. She noted that the club had opened a subscription list toward the International Federation fund for refugee work, and in this connection read a communication from the convener of the committee on International Relations, outlining the plans for university women refugees. A fund had been established for this at four centres, France, Switzerland, Lithuania and Sweden. At last reports it stood at more than £400, with more constantly being supplied through various local clubs.

Enclosed in this communication was one from the committee of the central executive of the International Federation, which met in Brussels in March. Owing to war conditions, only three members were present; but they made an eloquent appeal to various branches of the federation to carry on for the sake of those colleagues who were victims of the war, adding that "the essential thing for us university women is to maintain the spiritual values and conserve intact our heritage of free thought and conscience that may have escaped brutal destruction."

OTHER REPORTS

Other aspects of the local club's work were covered in the reports of the secretary and treasurer; of the convener of the education committee, Miss Patricia Hamilton Smith, and of Miss Ellen Hart, of the citizenship committee, who described some of the City Council meetings she had attended during the year, and suggested that women might show more interest in civic matters by attending from time to time. Another body, "the only non-political association meeting to discuss civic affairs," was the Ratepayers' Association, whose aims and objects were briefly defined.

The meeting also listened to the report of Olive M. Fisher, the convener of the local committee for the triennial convention of the Canadian Federation of University Women, to be held this year at Calgary, August 26, 27 and 28.

After last night's formal business meeting, members enjoyed a programme contributed by Joy Berman, violinist, Mrs. Kenneth McAllister, who gave some suggestions for the members' Sumner reading, and Miss Audrey Alexandra Brown, Canadian poetess, who recited four of her recent poems: "The Sword of Spring," "All Fools' Day" (based on the original significance of a day on which the Church commended "the poor and infirm of mind to God"), "The Singer Grows Old," and "Britain in Time of Crisis" (written last September 2, while the world waited for Britain's declaration of war). The violinist's numbers, accompanied at the piano by Mrs. G. A. McCurdy, were Wieniawski's "Romance," and "Pavanne," by Couperin.

Mrs. McAllister discussed briefly two classes of books: Those "to make one think" and those "to help one not to think." The list included "Pastor Hall," by Ernst Toller; "Power of the Dance," by Dickson; "A Queer Thing, Painting," by Walter Pach, and "Society in Transition," by Harry Elmer Barnes.

Travel books included "Captain Abby and Captain John," by Coffin; "Journey Between Wars," by John dos Passos; "Rocky Road to Dublin," by Seumas McManus; "Twenty Years a-Going," by O'Sullivan; "The Islander," by Tomas na Crohan; "River of Earth," by James Still; "Beyond Dark Hills," by Jesse L. Stuart, and "All the Young Men," by La Farge.

In the fiction group were Dorothy Gardiner's "Snow Water" and Alexander Woollcott's "Second Reader," and after these Mrs. McAllister briefly mentioned three poems, Carl Sandburg's "The People, Yes"; MacLeish's "Land of the Free," and Carroll Coates Cassidy's "Fancy Free."

NEW GUN IS USED BY PARACHUTISTS

Canadian Told of Weapons Operated by Legs to Protect Men Landing

LONDON, May 14 (CP).—Some German parachute troops who floated to earth at The Hague were able to fire on troops beneath them by means of a new-type machine gun operated by their legs, J. A. Langley, commercial attache of the Canadian Legation, said today upon his arrival from The Netherlands seat of Government.

The diplomatic official told The Canadian Press that Netherlands soldiers who captured some parachutists reported they wore a light machine gun fastened between the knee and ankle. Apparently the mechanism was operated by pressure of the knees, so that the parachutists, otherwise defenceless against rifle fire from the ground, could rake their attackers.

LEGATION PAPERS AT BERNE BURNED

British and French Diplomats in Switzerland Destroy Documents As Precautionary Measure

BERNE, Switzerland, May 14 (AP).—The British legation staff burned its papers in Switzerland's capital tonight, and the French are understood to have done the same.

(Havas News Agency reported large concentration of German troops on the Swiss border).

Some British and French legation employees left Berne for Geneva today with other records. The British consulate already has left.

As British legation employees tended the diplomatic bonfire, soldiers and militarized police established control on the Thunstrasse, one of Berne's main streets, and examined the credentials and contents of all cars entering the Swiss capital to guard against "fifth column troops."

WORLD'S SERIES GOAT IS HITTING

NEW YORK, May 14 (AP).—The East got its first look at Cincinnati Reds today after the disappointing stand here last Fall against the Yankees in the world series—and the belief is firm that if the Brooklyn Dodgers don't win the National League race, the Reds deserve to.

For cagey Bill McKechnie has shaken his lads out of the doldrums that resulted from Yankee shellacking. McKechnie has virtually a speed-tempered machine that runs everything out, never gives up, and certainly looks like the team to beat for the title.

Cincinnati looked great in spite of a 6-5 whipping administered by the Dodgers today.

Of special interest was the work of Ernest Lombardi, goat of the world series. If Ernie's unfortunate accident hampered him any, it did not show today. He banged out two singles and a double and scored two runs.

COMPANY ORDERS

Canadian Corps of Commissionaires, Victoria (and V.I.) Company, May 13, 1940.

Orders by W. Hobart Molson, M.C., commandant.

Leave of Absence—Commissionaire C. P. Milne, having been called to the colors, has been granted indefinite leave of absence.

W. HOBART MOLSON, M.C.,
Commandant.

Nearly 600 Nazi Planes Are Bagged

LONDON, May 14 (CP).—Allied airmen and anti-aircraft batteries have destroyed nearly 600 German planes in the Western war zone during the last five days, reliable sources estimated tonight.

The Nazi plane casualties were divided as follows:

Downed by British and French airmen in air combat—305 machines.

Downed by Dutch and Belgian flyers or by anti-aircraft units of the four Allies—about 140.

Destroyed on the ground by air bombardments—about 150, including a great number of transport craft.

EDEN APPEALING FOR ENROLLMENTS

Local Defence Volunteers Organized To Deal With Parachute Landed Troops

LONDON, May 14 (CP).—War Secretary Anthony Eden tonight appealed for enrollments in the newly-founded "local defence volunteers," whose main task will be to deal with parachute troops should Germany rain them on Britain from the skies.

"Preparations already have been made to deal with the Nazi menace," Mr. Eden said in his broadcast appeal.

The response was prompt. Hundreds rushed to offer their services in London, while hundreds in the countryside streamed by bicycle and afoot to police stations to enter their names as "parachute potter-atters."

The broadcast followed announcement of the creation of the force, whose members will be "minute men," wearing uniforms but receiving no pay. Volunteers between the ages of sixteen and sixty-five years will be given arms. Enlisted for duration of the war, members of the new force will serve mostly in small towns, villages and sparsely-populated areas.

DANGER EXISTS

Mr. Eden, who was received by the King in audience at Buckingham Palace tonight, said in his broadcast that, although the danger of parachutists "undoubtedly exists," it should not be exaggerated.

"The purpose of the parachute raids is to seize such important points as airdromes, power stations, railway junctions and telephone exchanges and hold them by creating disorganization and confusion until reinforcements have arrived," Mr. Eden said.

"The success of such an attack depends on speed. Consequently measures to defeat such an attack must be prompt and rapid. It is upon this basis that our plans have been laid."

National Arsenal Is Razed by Fire

MONTGOMERY, Ala., May 14 (AP).—A spectacular fire destroyed a $42,500 Alabama National Guard arsenal and an estimated $1,500,000 in military equipment and supplies here tonight, and Adjutant-General Ben M. Smith ordered an immediate investigation to include the possibility of sabotage.

Two new arsenal units were threatened. The blaze occurred 200 yards from the National Guard's strong-house, where heavy calibre ammunition and high explosives are stored. The arsenal adjoined Kilby Prison, which houses 1,700 state convicts.

LONDON NOW CENTRE OF DIAMOND TRADE

LONDON, May 14 (CP).—London has become the centre of every branch of the world's diamond trade because the Nazi invasion of the Low Countries has resulted in evacuation of the diamond wealth from Antwerp and Amsterdam, where the entire cutting trade centred.

PLANES BY THOUSAND

PARIS, May 14 (AP).—French dispatches estimated today that the Germans are using from 6,000 to 7,000 airplanes on the Belgian front, with Liege being subjected to incessant bombing.

FIXED PRICE SET ON OILS

B.C. Fuel Control Board Announces Regulation No. 11 in Effect

Regulation No. 11 of the Provincial Fuel Control Board was ratified by the Provincial Government yesterday, and its terms were explained by Dr. W. A. Carrothers, chairman of the board, as follows:

1. Establishing a new principle, wholesale and retail prices for gasoline will be "fixed prices," and not merely "maximum prices" as prevailed under the previous order, Regulation No. 10.

2. Affecting commercial sales in bulk to transportation and other industries, no set price has been fixed because of existing and varying contracts between the suppliers and such concerns. On the other hand the board and the oil companies have been announced in agreement that ultimately the bulk-rate price would be uniform and would be established at two cents above the basic wholesale price.

FIXED SPREADS

3. In the fifteen declared zones of the province, there will be only one price in each zone at retail outlets, with no permitted reductions. West of Hope, B.C., the retailer spread is fixed at four cents; east of Hope at five cents, and in Northern areas five cents plus reasonable costs of transportation entering into small-lot businesses.

4. Lotteries, premiums and the giving away of any type of phusage services, which would affect the ultimate fixed price at retail outlets, will be banned completely.

5. The base rate at Vancouver will be 25 cents retail for ordinary grades of gasoline, and 27 cents for special grades; at Victoria, due to zoning, this works out at 26 cents and 28 cents per gallon in the corresponding grades. The base wholesale rate at Vancouver will be 21 cents per gallon on ordinary grades. From this the level of fixed prices in all fifteen zones may be worked out.

The order goes into effect immediately, by way of substitution for Regulation No. 10.

JUST ARRIVED!
WHITE EVENING SLIPS — Ankle length and floor length, with low backs and adjustable shoulder straps $1.50
B.M. Clarke
711 YATES STREET

See the New
GURNEY OIL RANGE
Now on Display
C. J. McDOWELL
1000 DOUGLAS STREET

CANADIAN MONEY ACCEPTED AT PAR
Free Swimming for Guests at
The Moore Hotel
Seattle
SECOND AT VIRGINIA
CONVENIENT TO THEATRES AND STORES
Without Bath $1.25, $1.50
With Bath, $1.50, $1.75, $2.00

Manufacturing financed

The Dominion Bank is interested in financing any sound enterprise.

It has a trained and highly experienced staff in manufacturing, sales, costs, and equipment, which you may consult without cost to you.

You may call on us for loans: to improve your product—which means greater sales; to reorganize your plant—providing greater economies; for purchases of raw materials at favourable prices; to provide for increased payrolls due to increased business.

Consult the Manager of our Branch near you.

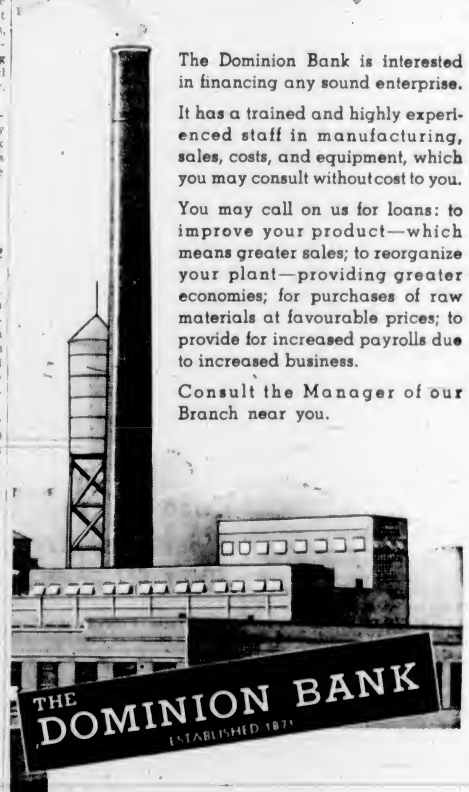

Victoria Branch D. McMillan, Manager

COATees
with these newly arrived plain and printed Sheer Dresses make them irresistible.
$9.95 Up
SCURRAHS

RONSON
WORLD'S GREATEST LIGHTER
Models From $5.00 Up
F. W. FRANCIS
Jeweler
1210 Douglas Street

Everything for the Hard-of-Hearing
VICTORIA HEARING AID CO.
Orthe Technic Audiphones
710 Pemberton Bldg. Phone E 8125

CRAFTSMAN LAWN MOWERS
S.K.F. Bearings, Five Blades
14-Inch 9.75 16-Inch 10.75
$1.00 Trade-In Allowance
COAST HARDWARE
1418 Douglas St. Phone E 2213

LOANS
WITHOUT ENDORSERS
No credit enquiries of friends
NO DELAY • PRIVATE SERVICE

Cash Loan You Get	Amount You Pay Back Each Month Including All Charges			
	6 mos. loan	8 mos. loan	12 mos. loan	18 mos. loan
$ 20	$ 5.26	$ 2.73	$ 1.89	
50	13.13	6.83	4.73	
80	21.01	10.92	7.56	
100	26.26	13.65	9.46	$ 7.78
125	32.83	17.06	11.82	9.73
150	39.39	20.48	14.18	11.67
175	45.96	23.89	16.55	13.62
200	52.52	27.30	18.91	15.57
300	78.79	40.95	28.37	23.35

Instalments based on prompt repayment and include charges of 2½% per month as authorized by the Small Loans Act, 1939. You borrow on your own signature, no endorsers on any loan. Phone or call to apply.
HOUSEHOLD FINANCE CORPORATION OF CANADA
Personal Loans $20 to $300
Second Floor, Central Building
630 View St., at Broad
G.rden 4139—VICTORIA, B.C.

BACKACHE OFTEN WARNING
Backache may be the first sign of Kidney trouble. When your back aches, look to your kidneys. Don't fail to heed this warning—it is too important. Take prompt action to correct Backache, or its cause. At the first sign of Backache turn confidently to Dodd's Kidney Pills—for over half a century the favorite remedy for Kidney ailments. 127
Dodd's Kidney Pills

BECAUSE EVERYBODY APPRECIATES
Character!
"It's the Scotch!"
A new record in popularity is being written in Black & White! Character is the reason—a noble character naturally will win you instantly!
26⅔ oz. $3.75
40 oz. $5.60
Specify "BLACK & WHITE" DISTILLED, BLENDED and BOTTLED in SCOTLAND
JAMES BUCHANAN & CO., LIMITED, Glasgow, Scotland
This advertisement is not published or displayed by the Liquor Control Board or by the Government of British Columbia.

ATLAS Today! FOR 4 DAYS
For Everyone of Every Age!
All the Magic of "Snow White"—Yet So Excitingly Different!
7 SONG HITS
Walt Disney's FULL LENGTH FEATURE IN TECHNICOLOR Pinocchio
At 1.04 3.34 6.14 9.31
15c 12-1 20c 1-5 25c 5 On
AND FIRST VICTORIA SHOWING! "THE MARINES FLY HIGH"
Fun, Fight and Romance in South America!
WITH RICHARD DIX CHESTER MORRIS
SAVE TIME THEATRE Thriftickets SAVE MONEY

LAST TIMES TODAY
JOHN STEINBECK'S PULITZER PRIZE-WINNING STORY
"The Grapes of Wrath"
With HENRY FONDA ● JANE DARWELL ● JOHN CARRADINE

TOMORROW! (THURS.) FOR 3 DAYS
● TRUE . . . AND TOO THRILLING TO MISS!
THE WEST'S BOLDEST ADVENTURE . . . IN THE CITY OF GOLD
Errol Flynn
Miriam Hopkins
At 12.48, 3.32, 6.16, 9.00, in
"Virginia City"
WITH RANDOLPH SCOTT HUMPHREY BOGART
20c DAILY, 12-1 ● PHONE G 6811 ●
EXTRA! IN TECHNICOLOR "A GUN DOG'S LIFE" ● CARTOON COMEDY "EARLY WORM GETS THE BIRD" In Color ● NEWS
CAPITOL
THEATRE Thriftickets SAVE MONEY MAKE IDEAL GIFTS!

HILKER ATTRACTIONS
SERIES 1940-41
5 Brilliant Events
RICHARD CROOKS Tenor Jan., 1941
MISCHA ELMAN Violinist March, 1941
VRONSKY and BABIN Two Piano Team April, 1941
Platoff DON COSSACKS Chorus Oct., 1940
BALLET RUSSE de Monte Carlo With Symphony Jan., 1941
SAVE 30 PER CENT WITH SEASON TICKETS
Regular series comprises four events—Crooks, Elman, Vronsky and Babin, Don Cossacks. Season tickets, $7.20, $6.00, $4.80, $3.50, plus tax. A deposit of $1.50 per series holds your choice locations until next Fall. BALLET RUSSE DE MONTE CARLO is an extra attraction which you may add to your regular series at reduced prices. Full details from the box office. Write for free illustrated circular.
Advance Season Ticket Sale Now Open at Fletcher Bros., 1130 Douglas Street E 6612

THE GREATEST COMEDY TO COME OUT OF ENGLAND
PLAZA HELD OVER TILL SATURDAY
ENGLAND'S LATEST AND GREATEST LAUGH FEAST
ASK ANYONE WHO HAS SEEN IT
CROWDS JUST ROAR! IT'S TOO FUNNY FOR WORDS
George M. Cohen's
"So This Is London"
With a Surprise All-Laugh Cast—★★★★
Plus PLAZA NEWS | PLUS JACK HOLT in "FUGITIVE AT LARGE" | PRICES 12 to 1 20c 1 to 5 25c 5 On 35c

PHONE E-2943
OAK BAY
A DOUBLEFUL OF SENSATIONAL ENTERTAINMENT! KAY KYSER · ADOLPHE MENJOU "THAT'S RIGHT—YOU'RE WRONG" PANAMA PATROL LEON AMES ADRIENNE AMES
EVENING SHOW 6.30 MAT. SAT. WED. 2 P.M.

Marquess of Lothian Predicts Month May Decide War's Course

British Ambassador to United States Declares Time Will Determine Whether Barrier to Europe's Domination Is to Be Effective

NEW YORK, May 14 (AP).—The Marquess of Lothian, British ambassador to the United States, predicted tonight that the next month of fighting may determine the course of the war.

"The next thirty days may determine whether there is to be any effective barrier left to the domination of all Europe, Asia and Africa by the dictatorships, leaving America isolated and alone to champion a free way of life, or whether Hitler's method of conquest by violence and fraud receives its first serious check and mankind, though the struggle will be far from over, begins to breathe more freely again," he said.

ADDRESSES UNION

Lord Lothian addressed the English Speaking Union and devoted the major portion of his speech to an illustration of the "remarkable stream of culture" upon which that union is based.

"There are not only the two main parent rivers, from Britain and the United States," he said ". . . . there are also the new streams coming in from Canada, Australia, South Africa, New Zealand, India and many other lands.

"Perhaps the best poem written in the last war, 'In Flanders Fields,' was written by a Canadian, Colonel (John) Macrae; South Africa has given us Olive Schreiner's 'Story of an African Farm.' From Australia we have Adam Lindsay Gordon and an extraordinary number of great singers."

David Low, the great cartoonist, and Katharine Mansfield, the novelist, are New Zealanders, he went on. India has produced Rabindranath Tagore, the poet, Spinivastra Sastri, an East Indian, is "the greatest orator in English I have ever listened to," and Mahatma Gandhi, "one of the greatest men of our time, habitually speaks the most admirable and lucid English."

THE PARENT RIVERS

These were the supplementary streams. The main parent rivers were from Britain and the United States "with immortals like Chaucer, Shakespeare, Milton, Dickens, Trackeray and Kipling on the one side of the Atlantic, and Emerson, Hawthorne, Mark Twain, Walt Whitman, Edgar Allan Poe and their modern descendants on the other."

"English-speaking culture beyond all question has the most diversified basis in the world today," he said. In politics he singled out for mention in Canada, Sir Wilfrid Laurier and Sir Robert Borden, "who was one of Lloyd George's sagacious advisers during the Great War."

"How many people know that Lord Rutherford, who died a year ago, one of the world's greatest physicists, was a New Zealander, or that Sir William Osler or Admiral Sims (commander of the United States battle fleet in the last war) came from Canada?"

Lord Lothian predicted that history will some day class Woodrow Wilson "in that remarkable company" of United States statesmen, George Washington, Alexander Hamilton, Thomas Jefferson, and "the greatest democratic statesmen the world has ever seen, Abraham Lincoln."

BLOOD AND EARTH

English-speaking civilization is not the monopoly of any race or nation, he said, and for that reason is in its very being the denial "of those exclusive doctrines like the Communist doctrine of necessary ascendancy of the 'master' German race, the omnipotence of 'blood and earth,' anti-Semitism and the other horrible political religions which are seeking to dominate mankind by violence."

Turning to the war, Lord Lothian said some of the British "defects in prescience, promptness in action and preparedness, have been exposed" through the Norwegian campaign.

"I have no doubt there are follies and stupidities as well as crimes on the Nazi side—I am sure that Hitler would not dare to hold a solemn inquest upon them, as we did last week."

Norway had shown the argument that a country could insure its safety by refusing all help or cooperation to be a fallacy. "In this event we were unable to save Norway. But we were able to prove that though almost every circumstance was adverse, the air was not master of the sea."

Lord Lothian reviewed briefly the Empire air training scheme, and said Hitler evidently meant to try to gain a decision before these new resources are ready, and to induce the other military dictatorships "to come in this year also on his side, in order to weigh the balance against us."

"The issue is nakedly clear. On the one side are those ideals of individual freedom, national self-government and democracy, which have slowly evolved under Christian influence. . . . On the other side is a system which respects none of these spiritual values. . . .

"I have no doubt that in the end freedom will prevail."

BERLIN, May 14 (AP).—No definite information is available here concerning the whereabouts of former Kaiser Wilhelm, who has been in Holland since the end of the Great War.

At the Theatres

'PINOCCHIO' TO SHOW AT ATLAS

Walt Disney Brings Classic Book to Screen in Technicolor—Opens Here Today

Hailed as easily the most beautiful character ever to be created by Walt Disney's artists is the Blue Fairy, one of the main characters in "Pinocchio," the second Disney full-length production, which opens today at the Atlas Theatre.

Those who have read the celebrated book, "The Adventures of Pinocchio," by C. Collodi, will remember the Blue Fairy as the one responsible for bringing Pinocchio, the little marionette to life.

Into the Blue Fairy's appearance, the artists put all of the beauty imaginable, while the casting department auditioned countless feminine voices in order to find one which would be equal to the physical appearance of the character.

CAPITOL THEATRE Comedy is inherent in great drama. This was the watchword of Darryl F Zanuck's production of "The Grapes of Wrath." John Steinbeck's best-seller, which ends today at the Capitol Theatre. "Steinbeck, like many another genius, was unsparing in his use of wit," Associate Producer Nunnally Johnson, who prepared the screen play, pointed out. "He builds drama that bites at your heart by salting it with humor."

CADET THEATRE Ending today at the Cadet Theatre is the 'unusual story of gratitude and unrequited love penned by Victor Hugo in "The Hunchback of Notre Dame," which unfolds in a notable film version, starring a master of character portrayal, Charles Laughton, in the role of Quasimodo, the deformed protagonist of the tale.

DOMINION THEATRE "Castle on the Hudson," starring John Garfield, Ann Sheridan and Pat O'Brien, is now showing at the Dominion Theatre. The story in this film is essentially one of life and love outside the barriers of the law, and of two lovers who defy the forces that strive to keep them apart.

OAK BAY THEATRE "That's Right — You're Wrong," which ends today at the Oak Bay Theatre, achieves something distinctly different in screen entertainment. The sparkling musical comedy attains its novelty and deftly blended adventure and excitement when a Hollywood studio tries to produce a picture with Kay Kyser, his band and his College of Musical Knowledge."

PLAZA THEATRE Stewart Granger and Carla Lehmann, provide the romance in the 20th Century-Fox comedy farce release, "So This Is London," which is now showing at the Plaza Theatre. Featured in the supporting cast are Berton, Churchill, Fay Compton, Lily Cahill, Mavis Clair, Ethel Revnell and Gracie West.

RIO THEATRE Boris Karloff, who has the dubious distinction of having died twenty-eight times since becoming a screen star, has not one but two death scenes in Columbia's "The Man They Could Not Hang," which ends today at the Rio Theatre.

AMUSEMENTS

Atlas—"Pinocchio," Walt Disney production in Technicolor.

Cadet—Charles Laughton in "The Hunchback" of Notre Dame."

Capitol—"The Grapes of Wrath," with Henry Fonda.

Dominion — "Castle on the Hudson," starring John Garfield.

Oak Bay—Kay Kyser in "That's Right, You're Wrong."

Plaza—"So This Is London," with Robertson Hare.

Rio—Boris Karloff in "The Man They Could Not Hang."

HAD DIFFICULTY IN SECURING MATCHES

Authenticity in the smallest details of settings and properties can sometimes make difficult problems. The Playwrights' Company ran into one when they tried to secure old-fashioned sulphur matches for "Abe Lincoln in Illinois." Some match manufacturers said they did not know how to make them; others refused to accept orders for less than a million gross. Finally an old match maker was found in Hoboken, N.J., and it is he who supplies them for Robert E. Sherwood's play in which Raymond Massey will be seen at the Royal Theatre on Thursday, May 16.

SHOWING TODAY AND THURSDAY! AT 2.01, 4.35, 7.00, 9.43
LOVE . . . NEVER MORE RECKLESS! DRAMA . . . NEVER MORE DARING
Pat O'Brien ● Ann Sheridan ● John Garfield
IN "Castle on the Hudson"
With BURGESS MEREDITH
ADDED! DAILY AT 12.55, 3.29, 6.03, 8.37 FUN DOWN ON THE FARM! CHARLIE RUGGLES ● MARTHA RAYE IN "THE FARMER'S DAUGHTER"
EXTRA NEWS ● Kentucky Derby ● Canadians Guard Buckingham Palace
DOMINION BUY THRIFTICKETS!

RIO ENDS TODAY
LOUIS HAYWOOD ● JOAN FONTAINE in "THE DUKE OF WEST POINT"
PLUS BORIS KARLOFF in "THE MAN THEY COULD NOT HANG"
EXTRA NEWS
10c 12.30-2 ● 15c 2-7.30

CADET ONLY FIVE MINUTES FROM YATES
ENDS TODAY
"THE HUNCHBACK OF NOTRE DOME"
CHARLES LAUGHTON ● SIR CEDRIC HARDWICKE
PLUS "THE FAMILY NEXT DOOR"
HUGH HERBERT ● JOY HODGES
Evenings at 6.30
Adults 25c - Children 10c

ROYAL Thursday, May 16 at 8 P.M.
THE DISTINGUISHED CANADIAN STAR
The Playwrights Company presents
RAYMOND MASSEY in ROBERT E. SHERWOOD'S ABE LINCOLN IN ILLINOIS
THE PULITZER PRIZE PLAY OF 1939
Staged by ELMER RICE Settings by JO MIELZINER
Box Office Now Open — Prices — Lower Floor $2.65, $2.10; Dress Circle, $1.60; Balcony, $1.05. Seat sale Tuesday, May 14

Fed-Up Wife (on desert isle): "And I don't believe you care a bit if I miss the Winter sales as well."

Talented Piano Duo Will Play Here

VRONSKY AND BABIN

THE young and talented piano duo, who will appear on the Hilker Attractions series in April, 1941. Other artists appearing on the season series for 1940-41 are Richard Crooks, great Metropolitan tenor; the ever-popular Platoff Don Cossacks; Mischa Elman, violinist, and the Ballet Russe de Monte Carlo.

BRIGADIER PEARKES RESUMES HIS DUTIES

ALDERSHOT, May 14 (CP).—Brigadier G R Pearkes, V.C., of Calgary, officer commanding the Second Infantry Brigade, First Division, Canadian Active Service Force, today resumed his duties, recovered from a serious illness that struck him in February.

Brigadier Pearkes went out on field exercises, personally directing the operations of the men.

DEMANDING DAMAGES

BASEL, Switzerland, May 15 (AP).—The Swiss Government today ordered its Minister at Berlin to protest to Germany over the bombing of a Swiss railroad near Delemont, May 10, and to demand payment of damages.

CLASSES SHOW MORE REVENUE

School Board Hears Report Of Trustee Mrs. Christie On Night Work

Costs of instruction at the night school were $5,715.82 for a six-month period ending March 31, compared with $5,833.24 received in fees, Trustee Mrs. A. S. Christie reported at a school board meeting on Monday night.

Trustees received the report with gratification, and expressed thanks to Trustee Mrs. Christie. Complimentary letters were also ordered dispatched to Claude L. Campbell, supervisor; Miss M. Hallam, secretary, and night school instructors.

Trustee Mrs. Christie informed the board that a start had been made on installing new blinds at Burnside School, and others would be similarly equipped from a fund of $1,000 set aside for that purpose.

SEEK GROUND WORK

A request from the Victoria West Parent-Teacher Association that the school grounds be improved was referred to the buildings and grounds committee. Use of Victoria High School grounds for track and field events was granted to the Y M C A. A letter from Archie McKinnon, physical director, informed the board that William Dale, local runner, had been made a member of the board of control at Washington State College Athletic Council.

The finance committee was requested to submit its report during a meeting to be held at 5 o'clock next Monday afternoon.

Authority was given Arthur Checkley to organize an outdoor sketching class, conditional upon the class being self-sustaining.

An offer of the Registered Jersey Dairies to provide a gas heating unit for $100 and to take two old refrigerators in trade was tabled for consideration. Data from the Victoria Gas Company on heating units will also be discussed at a later date.

FOR NEW PROJECTOR

An offer of the Burnside Parent-Teacher Association to pay $100 toward the cost of a motion picture projector was accepted with thanks, although conditional upon the board being able to secure the machine. An invitation was accepted to attend the Victoria Municipal Chapter of the I.O.D.E. Empire Day service.

A report from Dr. Richard Felton, city medical health officer, on efforts made to check the spread of measles, was received and filed. The education committee submitted a new questionnaire to be filled out by parents of children applying for free dental treatment.

A tender of Lemon, Gonnason Co., Ltd., to supply primary arts furniture for $336.45 was accepted. Tenders for a hot air furnace needed at Bank Street School were referred to the buildings and grounds committee.

A gramophone record of the noises made by wild animals has been produced. What one might almost call an arkestral selection.

No Legal Vacancy In the Legislature Reported as Yet

THROUGH an anomaly in British Columbia statute law, Mr. Speaker Whittaker has not yet been officially notified of the vacancy of one seat in the Provincial Legislature, occasioned through the death of the former Member for Mackenzie, the late J. M. Bryan. Though the House passed a standing vote of condolence at the special session, and this motion was put by Mr. Speaker, he will not legally become aware of the vacancy in the Legislature until two Members notify him. So far no two Members have done so. Under Provincial law, a by-election in Mackenzie riding becomes obligatory within six months of the time when Mr. Speaker issues his warrant, on receipt of official notice.

MINE EMPLOYEES ATTEND FUNERAL

Nanaimo Workers Pay Last Respects to William Atkinson, Victim of Motor Accident

NANAIMO, May 14—Fellow workers, members of the Women's Auxiliary of the United Mine Workers of America, and a long line of cars containing friends, today attended the funeral of William Atkinson, killed in an automobile accident near here early Saturday morning last. Burial was in the Nanaimo Cemetery. The funeral was under the auspices of the United Mine Workers of America, District No. 18, of which Mr. Atkinson, at the time of death, was acting as Island representative. High officials of the mine workers from Calgary and other points also attended the funeral, which was held from Jenkins Chapel. Rev. R. T. Reed conducted the services. All local coal mines were closed down in order that the miners could attend the service.

ADMIRALTY ORDER COVERS MOTORBOATS

LONDON, May 14 (CP).—The Admiralty tonight ordered all owners of self-propelled craft, including motor boats of between 30 and 100 feet in length, to furnish the Government with details of the craft within the next fortnight.

ENTIRE STOCK AT SALE PRICES
$20,000 Woollens, Novelties Blankets
Treasure Trove
909 GOVERNMENT ST.

Now Is the Time to STORE Your FURS
Modern storage. Expert remodeling and repairs. Reasonable prices. Phone E 1623 and we will call.
Mallek's Limited
Ready-to-Wear and FURS
1212 Douglas St. E 1623

FOR MILADY'S BOUDOIR
$15.75
SELECTION OF COVERS
Standard Furniture Co.
737 YATES STREET

BOMBS IN BELFAST

BELFAST, May 14 (CP).—A number of shop fronts were damaged today when four bombs, believed set by Irish Republican Army terrorists, exploded here.

RAY'S LTD.
Wednesday Specials
FRESH SPARERIBS 15c lb.
Fresh Halibut As Cut 12c lb.
IMPORTED KIPPERS 2 prs. 15c

EDUCATION PROVIDED FOR WITH THE GREAT-WEST LIFE

NOT SO LONG AGO fathers debated whether it was better to let their children start work right after High School or send them to University. But today, employers definitely give preference to those with specialized training and are looking to them for their future executives.

Ask the GREAT-WEST LIFE man to show you his complete Educational Trust Service. He has a plan requiring only small regular deposits that will assure funds for the education of your boy or girl even if anything should happen to you. His plans are guaranteed by a sound, long-established Company, now safeguarding the future for the sons and daughters of thousands of parents on this continent.

The GREAT-WEST LIFE MAN — is a friend indeed

Get in touch with the Great-West Life Man

The GREAT-WEST LIFE ASSURANCE COMPANY
J. R. NICOLSON, C.L.U., Branch Manager
Bank of Toronto Bldg., Victoria

The Daily Colonist

Established 1858

The Colonist Printing and Publishing Company, Limited Liability

J. L. Talt, Managing Director

Subscription Rates by City Carrier:

Yearly	$12.00
Monthly	1.00

All subscriptions payable in advance. Mail subscribers are requested to make all remittances direct to The Daily Colonist.

Subscribers in ordering change of address should be particular to give both old and new addresses.

Subscription Rates by Mail:

To Canada, British Empire, United States and Mexico:	
Yearly	$6.00
Half-Yearly	3.00
Quarterly	1.50
To All Other Countries:	
Yearly	$18.00
Monthly	1.50

Wednesday, May 15, 1940

DEVELOPMENTS IN THE WAR

Minds must be reinforced and hearts steeled to meet the sacrifices of the coming days and months. The great German military machine is on the move, employing all the frightfulness of modern warfare, including the aerial bombardment of civilians. The public in the Allied countries must be prepared to hear of the complete occupation of Holland by the enemy, and of a considerable portion of Belgium, lying at the foot of the invader. The French High Command is endeavoring to establish a line of battle sufficiently strong to prevent the Germans from reaching Brussels, but there is no certainty that the time allowed will enable the forces necessary to reach that front. If what forces there are available are driven back, the possibility must be entertained of the Germans reaching the Belgian coast and establishing their air bases within little more than 100 miles of London. As it is, the enemy is closing in on the coastline of Holland.

These are eventualities of the present situation which must be envisaged because of the character of the new German offensive. The enemy is moving forward on a 200-mile front, with all the latest paraphernalia of land warfare, and with devastating air force. Because the neutrality of Belgium and Holland has been violated, and with lightning speed, the invaders have the advantage of the initiative, coupled with plans prepared during times of peace in collaboration with agents planted in the countries now subjected to aggression. There are two main objectives in the present German drive—to get within closer striking distance by air to Great Britain, and to endeavor to turn the northern flank of the Maginot Line.

The Germans know that a quick bid for victory is their main hope, since they cannot outlast the Allies in an economic sense because of the stranglehold of naval power on their overseas trade. They have been defeated on sea, so now they seek a decision by land and air. What will be the developments of their present thrust must remain a matter of conjecture until the strategy of the Allies becomes more apparent. There is, however, no disputing the fact that nothing short of a miracle can save Holland from being completely occupied by the enemy, and, moreover, that the task of driving the Germans out of Belgium will be a herculean one.

The Allies, in pouring forces into the Belgian front, must do so in regard to the situation all along the Maginot Line, in particular, perhaps, where it faces Switzerland and in relation to the possibility of Italy entering the War on the side of Germany. The trend of events makes it clear that there is an understanding between Berlin and Rome as to the exact circumstances in which Italy will precipitate hostilities on her part. Signor Mussolini will be found an apt pupil in the art of the blitzkreig. The Allies are aware of this. Though their preoccupation in Belgium is great, they are prepared, too, in the Mediterranean, and the French are ready to meet an assault on the southern end of the Maginot Line.

DIRECT PRICE CONTROL

For better or for worse, British Columbia has been committed to direct price control of gasoline, under governmental direction. Regulation No. 11, passed by the Provincial Fuel Control Board and ratified by the Government, fixed gasoline prices at both ends, and the spread in the middle. In place of the "maximum prices" of the previous order, the new regulation directed that "fixed prices" would apply. In plain terms, gasoline became a monopoly in so far as the general public is concerned, and competition—never very noticeable—was made illegal.

On the eve of the settlement now to be implemented by Regulation No. 11, it was announced that a Government spokesman will take the air today to discuss the gasoline situation; from which it may be inferred that the Government has yet something left to say on the issue. The Government will not be alone in this. Numbers of the public are by no means satisfied with the manner in which the whole subject has been treated by their elected representatives, nor at the impasse that was recently created in the middle of a national emergency.

The special session of the Legislature, and the character of the legislation presented there, gave additional cause for alarm, and posed the question of just how far the Province intends to go in the creation of selling monopolies of doubtful benefit to the public. Apart from the subject of gasoline, wider and more fundamental objections remain to price-fixing under Provincial direction, to say nothing of the invasion of the prerogatives of the Legislature in control of both legislation and taxation. It was never in the mind of the public to vote blank cheques for the Government to go into the gasoline or any other business; yet, under existing legislation, that has been done.

HISTORY REPEATING ITSELF

There is a warning to aggressors and a reminder of how history repeats itself in what Mr. John Bright said at the end of the Crimean War in 1856. The concluding sentences of the following obviously allude to Count Bismarck and Germany. The report is taken from the issue of The Times, London, of April 1, 1856:

"The phrase two years ago was that we had 'drifted' into war. No doubt, there has been such a gradual and almost imperceptible current, latterly assisted by timid and irresolute counsels. The contrasts between the causes and the event is that between a drift and a collision. A thousand ebullitions of national vanity and imperial ambition, golden reveries, confidential conversations, diplomatic insolences, over-reaching negotiations, line upon line and precept upon precent, have constituted the current on which Russia has drifted to where she now lies. We have no wish whatever to deny the faults of the Powers who have had to teach her this lesson. They have suffered, and probably will suffer in turn, for errors which are shared by all States in proportion to their spirit and their power.

"We have only to do now with the one gigantic folly which led Russia to imagine herself exempted from the common lot and common law of nations. Such notions have been cherished by some States or other in every age since the beginning of the world. We believe there never was a time since the beginning of history when there was not one, or more than one State which conceived itself either so numerous, or so well situated, or so rich, or so ingenious, or so united, or so martial, or so pious, or so favored by Heaven, or so preeminent for some other great quality, that it might safely defy all the rest of the world, set up its own rules, be its own law, and entertain schemes incompatible with the peace of the world.

"No such nation ever yet succeeded in this course or escaped the most signal chastisement. That has now fallen upon Russia even at the hands of neighbors who have good reason to admit the martial virtues and the almost unlimited resources of the delinquent. Is it possible that any other empire in the world, especially that empire which is ever matching itself with Russia and claiming the benefit of the Russian example, should choose this very time for asserting its most preposterous claims? All Europe is now resounding with the grateful notes of peace. Every State rejoices for the event which secures the 'integrity and independence' of a weak people against the schemes of a powerful neighbor. We trust the triumph will not be marred, the hymn of praise jarred, and the universal judgment defied by the appearance of a new dictator in the Western hemisphere, as imperious, as egotistical, as resolved to give its own law to the world, and as certain to be brought under the world's law, as that which has just made its timely submission to a European Congress."

AIRPLANE SUPPLY

It would be informative if there was a full, frank and free statement regarding how many of the airplanes ordered by the Allies in the United States have been delivered and are now at the fighting front. There is a good deal of confusion in the public mind on this matter, and what is very certain is that the Allies have suffered many disappointments. The United States produced 3,675 planes in 1938. Mr. Woodring, the War Minister, says that by the end of this year production will be at the rate of 40,000 a year. It is almost incredible to believe that within two years the aircraft industry has been expanded ten times, and this is not borne out by the slow delivery of the Allied orders.

In airplane construction constant changes are taking place. What was an up-to-date airplane a year ago may be obsolete today. Even the countries at war, straining every possible resource in aerial development, have to go on using obsolete machines, and the air casualties are now mounting so high that replacements to insure the maintenance of strength is becoming a more intensified problem. So far the United States, as a source of supply to the Allies, is not fulfilling the expectations of either the Allies or the United States. The latter country has lost a great proportion of its export trade because of its neutrality law, which prevents its vessels entering war zones. It has hoped to make up this loss mainly by the sale of airplanes.

Signor Gayda, Italian journalist, has alluded to the British Navy as "the 90 per cent failure." It was the Emperor William who conferred fame on the British land forces early in the Great War when he called them that "contemptible little army." The "Old Contemptibles" is still a name to conjure with, so perhaps the Navy will find comfort in being known as the "Ninety Per Centers."

Do not judge of thy neighbor till thou has stood in his place.—Hillel.

The Weather

Meteorological Office, Victoria, B.C., at 7:00 p.m., Tuesday, May 14, 1940.

SYNOPSIS OF WEATHER CONDITIONS

Pressure remains low northwest of the Queen Charlotte Islands, and is relatively high off the California Coast. The weather has been cooler throughout British Columbia, and showers have occurred on the Coast, also in Southern districts.

Temperatures have risen slightly in the Prairie Provinces.

PRECIPITATION AND TEMPERATURES

(Precipitation for twelve hours to 5:00 p.m.; temperatures for twenty-four hours.)

	Precipitation	Min.	Max
Victoria	.02	54	65
Nanaimo		53	64
Vancouver	.05	55	62
Kamloops		52	67
Prince George	.17	42	62
Estevan Point	.31	50	54
Prince Rupert	.07	45	57
Langara	.04	45	53
Atlin		28	48
Dawson	--	34	58
Seattle	--	55	69
Portland	--	56	69
San Francisco	--	48	71
Spokane	--	48	65
Penticton	--	50	
Vernon	--	48	
Kelowna	--	49	70
Grand Forks	--	38	66
Nelson	.04	44	64
Kaslo		39	
Cranbrook	Trace	35	61
Calgary	--	34	64
Edmonton	Trace	41	66
Swift Current	--	32	62
Regina	--	25	56
Prince Albert	--	28	65
Winnipeg	--	37	50
Monday—			
Toronto	--	51	62
Ottawa	--	37	68
Saint John	--	41	60
Halifax	--	39	63
TUESDAY			
Minimum			54
Maximum			65
Average			59
Minimum on the grass			50

Weather, cloudy, sunshine, May 14, 7 hrs., 48 mins.

5:00 P.M. WEATHER REPORTS

Victoria—Barometer, 30.03; wind, W., 15 miles; cloudy.

Vancouver—Barometer, 30.02; wind, SE., 5 miles; raining.

Kamloops—Barometer, 29.93; wind, SE., 21 miles; cloudy.

Grand Forks—Barometer, 29.93; wind, E., 10 miles; cloudy.

Prince George—Barometer, 29.75; wind, SE., 10 miles; cloudy.

Prince Rupert—Barometer, 29.81; wind, SW., 2 miles; raining.

Langara—Barometer, 29.78; wind, SE., 5 miles; cloudy.

Estevan Point—Barometer, 29.96; wind, S., 21 miles; raining.

Portland—Barometer, 30.11; wind, SW., 15 miles; fair.

Seattle—Barometer, 30.08; wind, SW., 21 miles; cloudy.

San Francisco—Barometer, 29.96; wind, SW., 15 miles; fair.

Note and Comment

By SANDHAM GRAVES

Occasion took me recently to the country. It was like entering a new world. Half a mile outside of the city, display and show dropped quietly away, and natural things began to fall into their natural place. People grew flowers because they liked flowers. Unornamented homesteads nestled in hand-planted copses beside the brown fields that supplied life. The radios for the most part were silent. Plough and harrows rested on one side of the barnyard, their blades polished silver bright by the scouring of soil. Here, in one front yard, a line of crimson peonies waved a perpetual welcome to the eye. Over yonder, poppies made a splash of scarlet in a meadow. Quietude settled on the land, as if that were its home. Indeed, it is a new world.

• • •

With some minutes to spare I wandered along gravelled lanes leading off the main highway. Maple, elm and dogwood trees bordered both sides of one such path. The grass grew axle-high in the centre of the roadway, fresh and green with the new life of recent rains. It was the golden hour at twilight. From a low bush near a willow swamp a swarm of bees made a constant, reverberating humming. The dogwood trees spread their myriad parchment flowers, ivory white, with curling, opening blooms. The firs had added inches of apple-green new growth at their tips, contrasting with their deeper, older needles. Cones bristled in nut-brown hanging clusters. The cedars spread their open palms. The eye was led from new green grass to verdant tree-lines, from that to near green hills, and on to distant sugar-loafs whose blue-toned sides merged into evening mists afar.

• • •

The robins took the measure of the silence. First with practice chirps, and then with full-throated piping on fence-rail and in tree-top they began their swelling evening carols. The lordly pheasant cleared its throat and broke the stillness with a vibrant cackle. The valley quail retired to roost in new growth fir, and piped to one another a soft and sibilant "all's well." All, indeed, was well. The evening shadows folded in the skyline rolling up the map of day. Out across the Gulf of Georgia the inland waters took on the mirroring calm of dusk. Far to eastward Mount Baker reared its snow-white cone above a distant ridge of blue. Green islets sent their tree-green shadows halfway to the nearer shoreline.

• • •

At full dusk now, the sky was lightly overcast with fleeting clouds that ghosted silently above the landscape. More than a hint of rain was in the air. The evening air was moist and warm; redolent with the lingering scents of verdure; heavy with the breath of mother earth, the clay from which so many diverse things are molded. The birds had gone to sleep. In near and distant homes the lights winked on, catching greening edges of surrounding trees. The land became a place of silhouettes, soft and blended on the ground, and sharp on tree-lined ridges black against the sky. Here and there through cloud rifts the stars peered out, like signal beacons in the web of night. The night now was like an added presence, or like a healing draught to swallow after cacophonies of discordant day. Here the mind of man might rest and resting grow.

• • •

Indeed, it is a new world. Quietude abides there. The whirling stars point to the man-made hours, but have no chimes to strike. Night draws man into his home for sober healing sleep. Values are real and human. The rain now, it is money in the bank, tax receipts and fatter stores on larder shelves against a Winter when the soil itself will sleep. Men stand to measure how the flow of sap runs up a green-stemmed twig, the god of growth is working silently, while human beings sleep. There is some sense to the country. It seems to fit the human mold that man was made in. There, night is like a blessing or a trusted friend.

Dutch Cabinet Now in London

LONDON, May 14 (CP)—Netherlands Premier Dirk Jan De Geer and all ten members of his Government arrived in London this morning after crossing the Channel aboard a British warship.

It was not immediately indicated whether The Netherlands Government planned to establish a provincial "capital" in England.

Dutch naval, military and air force attaches accompanied the ministers, and some 200 civilian refugees were on the same train.

TROOPS FAVOR HOCKEY GAMES

Rebroadcast of National League Contests Popular With Overseas Units

Rebroadcast of Canadian hockey games over British Broadcasting Corporation network has been greatly appreciated by Dominion forces overseas, E. A. Weir, supervisor of press information of the C.B.C. at Toronto, said here yesterday.

Mr. Weir visited the city in the course of a nation-wide tour to study ways and means of improving programmes for the radio public. He was accompanied by Ira Dilworth, Vancouver, regional director of the C.B.C.

Many requests had been received from the soldiers in England and from parents of boys in the Canadian forces for broadcasts of National Hockey League games, Mr. Weir said, and through the co-operation of the C.B.C. and the Imperial Oil Company, it had been possible to provide this much appreciated service by means of recording.

GAMES CONDENSED

Each game was condensed into a half-hour broadcast, taking in the highlights of the play, and the recordings were sent to England for rebroadcast by the B.B.C.

Mr. Weir said that Canadian listeners will soon be offered programmes connected with the troops overseas. E. S. Bushnell, supervisor of programmes of the C.B.C., had returned recently from England, where he organized a mobile unit for the transmission to Canada of programmes associated with the troops.

Mr. Dilworth stated that many Canadian listeners will soon be offered programmes connected with the troops overseas. E. S. Bushnell, supervisor of programmes of the C.B.C., had returned recently from England, where he organized a mobile unit or the transmission to Canada of programmes associated with the troops.

Mr. Dilworth stated that many programmes originating in Vancouver were being relayed to United States networks at the present time. The National Broadcasting Company was taking nine programmes from C.B.R. He said the exchange of programmes between Canada and the United States seemed to be popular with audiences of both countries.

Letters to the Editor

No letter to the Editor will be inserted except over the proper signature and address of the writer. This rule admits of no exception. No letter should exceed 500 words in length.

VICTORIA BOYS' BAND

Sir,—Allow one, through your valued columns, to report a temporary disappointment. Having stated through the press, and at meetings, that the new uniforms for the Victoria Boys' Band would be presented at the Chamber of Commerce auditorium on Friday evening, May 17, and having received word that the uniforms will not arrive here in time for this meeting, we have been compelled to postpone the meeting until 8 p.m. Tuesday, May 21 next, at the Chamber of Commerce auditorium. An invitation is extended to all friends and well-wishers of this young band to be present when the young bandsmen will appear in their new uniforms and render several selections and instrumental solos, and other artists.

We sincerely trust and hope that all those people who have helped the band in any way—either financial or otherwise—to equip the thirty lads with instruments, music and uniforms; also those citizens who have promised, or intend, to make a small or large donation will attend. Anyone wishing to help this worthy cause with a donation can forward same to P. E. George, secretary-treasurer, 719 Pandora Avenue, who will issue official receipt for same.

The new uniforms will be officially presented by School Trustee Percy E. George on behalf of the band committee, and in his remarks, Mr. George will deal with the progress made by this band during the seven months since its organization.

It is the hope of the band committee that the Victoria Boys' Band will in some measure be able to provide a little more music for our citizens and tourists in the near future.

May I, on behalf of the band committee and the bandsmen, take this opportunity of thanking one and all donors and helpers to this work.—GEORGE A. DYSON, Sr., Chairman, Victoria Boys' Band, 1442 Camosun Street, Victoria, B.C., May 14, 1940.

FIFTY YEARS AGO TODAY

(From The Daily Colonist of May 15, 1890)

Premier at Vancouver—In passing through the city of Vancouver, yesterday, the Premier was waited upon by a deputation of influential citizens and asked to address a public meeting in that city at an early date upon the political issues. Mr. Robson said he was not in a position to make any definite engagement until his return to the capital, but hoped to be able to comply with their request early next week.

Steamship Pool—It is understood that W. J. Jennings, formerly general passenger agent for the Seattle, Lake Shore & Eastern Railway, has been appointed chairman of the Puget Sound steamship pool. The pool embraces the Union Pacific, Puget Sound & Alaska Steamship Company, Canadian Pacific Navigation Company, Pacific Navigation Company steamboats and all lines that enter into the pool agreement on June 5.

Tonight's Meeting—A mass meeting of the electors will be held in the Victoria Theatre this evening, when those present will be addressed by the Premier, members of the Cabinet, and candidates for the city supporting the Government at the coming election. The chair will be taken at 8 o'clock.

The Observation Car

By THE EDITORIAL STAFF

We Don't Wear 'Em

According to a European criminologist, a person with dimples may be trusted implicitly. The crime expert claims to have records which prove that no person with dimples on cheeks or chin ever commits a major crime . . . During a quiet period, a knight of the shears picked up a scientific magazine in the shop where Bill, the Broad Street barber, spends most of his waking hours. "You know, Willie," he remarked, "science has made great progress since we were kids. There is little need for waste. It describes in this magazine how they make buttons, teeth, and knife and fork handles from old bones. Wonderful, is it not?" Thinking of lunch, Bill replied: "My sparring partner thinks old bones make good soup". Perry, the bluecoat, found a quick way to cure carburetor trouble on his jalopy. He bought a new car . . . According to an aviation article, a strong nerve and good lining are the first essentials in parachute jumping. It seems to us the first essentials is a parachute that will work.—G.B.

• • •

They Were Both Red!

Accidents can happen in the best regulated families and in the most-carefully guarded radio studios also. Witness this little story about Nancy Martin, popular vocalist, who was strolling down the radio centre corridor when she met a fellow artist. After an impromptu duet, Nancy decided to check her pitch. She flung into Studio B, where she found the four singing Vagabonds assembled. "Give me D, boys," she demanded. The Vagabonds and the announcer just giggled at her—"Okay, I'll get it myself," she snapped and marched to the piano. "Dee, dee, deeeee," warbled the vocalist all the way out. There she looked at the sign above the studio door. The red light was on—Miss Martin had walked into the show that was on the air.—W.I.F.

• • •

Glancing Over Sport

Joe McCarthy's New York Yankees are in the American League cellar, but they are still favored to capture the pennant for the fifth year, according to Jack Doyle, betting commissioner in New York city. Doyle has dropped the odds on the Yanks, but holds them at 4 to 5 to finish on top. They were originally 7 to 20, but eight straight reverses shifted the odds considerably. Boston Red Sox are now 2 to 1 to win and the Cleveland lads are quoted at 4 to 1. In the National League, the Cincy Reds are rated along with St. Louis at 6 to 5 to head the pack, with the Brooklyn Dodgers next on the list at 2½ to 1. . . Muzz Patrick, Torchy and Doug Peden, who are working at the world's fair in New York, will be with us before the Summer is over, renewing acquaintances before returning to their professional chores . . . It looks as if the once famous Dizzy Dean is on the way out. In his last five starts with the Chicago Cubs, Dean has been shelled from the mound four times and it's a cinch that Owner Wrigley will not stand for that much longer . . . This game of golf is getting faster every day. In the recent San Antonio open event Horton Smith finished twelve under par and was in third place with 272. Byron Nelson, national champion, tied with Ben Hogan for tops three strokes better than Smith, ranked as the world's greatest putter. Old Man Par is just a spectator these days when the big-time pros start firing at him.—J.D.

Glacier Priest on His Travels Again

SEATTLE, May 14 (AP)—Rev. Father Bernard R. Hubbard and three companions sailed today on the "glacier priest's" 1940 Alaska expedition.

From Juneau the party will take the United States coast guard cutter Haida, which will land them at an undecided point on the Alaska Peninsula, where a base camp will be established.

The season's programme includes a visit to Veniaminof, the volcano, another trip to Mount Iliamna, and a trip up the Kobuk River, above the Arctic Circle.

Tides at Victoria

MAY

Time of tides (Pacific Standard Time) at Victoria, B.C., for the month of May, 1940.

Date	Time	Ht.	Time	Ht.	Time	Ht.	Time	Ht.
	H.M.	Ft.	H.M.	Ft.	H.M.	Ft.	H.M.	Ft.
1	7:05	1.4	10:21	5.8	16:30	4.4		
2	0:06	7.8	7:17	4.9	11:52	5.8	17:34	4.9
3	0:16	7.9	7:33	4.4	12:11	5.9	18:18	5.4
4	0:32	7.9	7:55	3.7	14:26	6.1	18:58	5.8
5	0:49	8.0	8:19	3.1	15:26	6.4	19:34	6.0
6	1:06	8.1	8:45	2.5	16:25	6.9	20:03	6.4
7	1:25	8.3	9:15	2.0	17:14	6.8	20:29	6.6
8	1:44	8.4	9:50	1.6	18:25	7.0	20:56	6.8
9	2:04	8.4	10:24	1.4	19:25	7.2	21:21	7.0
10	2:25	8.4	11:06	1.3	20:34	7.4	22:19	7.3
11	3:10	8.3	11:49	1.4	21:10	7.5	23:23	7.4
12	3:21	8.0	12:32	1.6	21:44	7.9		
13	0:58	7.3	4:01	7.6	13:19	1.9	23:06	7.7
14	2:24	6.9	4:56	7.0	14:06	2.4	23:25	7.8
15	4:06	6.2	7:02	6.4	14:55	3.4	23:48	7.9
16	5:12	5.2	8:47	6.0	15:46	4.1	23:09	8.1
17	6:04	4.3	11:39	6.0	16:46	4.9	23:31	8.4
18	6:48	3.2	13:18	6.3	17:49	5.5	23:59	8.9
19	7:29	2.2	14:49	6.7	18:49	6.2		
20	0:24	9.0	8:10	1.4	15:15	7.1	19:40	6.6
21	0:35	9.0	8:51	0.9	15:58	7.4	20:29	7.0
22	1:25	9.0	9:32	0.5	18:30	7.6	21:20	7.3
23	1:55	9.0	10:15	0.6	19:14	7.9	22:18	7.4
24	2:34	9.5	10:59	0.9	20:21	8.0	23:27	7.4
25	3:51	9.0	11:40	1.4	20:45	9.0		
26	0:30	7.2	3:10	7.4	12:24	2.0	21:21	8.8
27				12:06		2.6	21:50	8.9
28				13:41		3.4	22:14	8.8
29				14:19		4.1	22:34	8.0
30	9:35	4.8	16:16	8.3	14:45	4.9	22:55	8.0
31	8:50	4.3					23:10	9.1

The time used is Pacific Standard for the 120th Meridian west. It is counted from 0 to 24 hours, from midnight to midnight. The figures for height serves to distinguish high water from low water. Where blanks occur in the table, the tide rises or falls continuously during two successive tide periods without turning.

To find the depth of water on the sill at the Esquimalt Drydock at any tide, add 20 feet to the height of high water as above given.

STRAW HATS

And Helmets. Large assortment for beach, gardening, fishing, hiking. All styles for men, women, children. Bargain prices!

"THE WAREHOUSE"

1420 Douglas St. "Victoria's Stores of Better Values" 1110 Government St.

BERRY WEEK PLANNED HERE

Island Growers and Tourist Group to Hold Strawberry Festival in June

A "Saanich Strawberry Festival," as an annual event following the example of other centres on this continent which have used the festival idea to develop markets, is to be inaugurated this year, as a result of discussions between representatives of the fruitgrowers' group of the Saanich Board of Trade and the tourist trade group of the Victoria Chamber of Commerce.

The week from June 8 to 15 has been tentatively decided upon for the first strawberry festival, and support is to be sought from all growers on the southern end of the Island, and from wholesale distributors, retailers, restaurants and business houses.

Various suggestions have been considered by the joint groups as to how "Strawberry Week" should be celebrated, and among them is a proposal that a "Strawberry Queen" should be selected from the girls of the Saanich high schools to preside over the festivities, which would include an attractive programme of entertainment.

Frank Waring, chairman of the tourist trade group of the chamber, was asked at a meeting on Monday afternoon to select committees to undertake the organization of the festival. W. C. Kersey heads the Saanich fruitgrowers' group.

Speakers at the meeting emphasized the need for a berry trade promotional campaign to regain the Victoria market for locally-grown strawberries, it being pointed out that Japanese growers on the Mainland were rapidly gaining control of the market here.

MUSICAL ARTS

The annual general meeting of the Victoria Musical Art Society will be held today, at 8 p.m., at the Y.W.C.A. The business will include the presentation of annual reports, the election of the board of directors and other matters. There will be a short musical programme by the Elizabethan Singers, and Marie Vowles, successful contestant in the recent Vancouver Musical Festival.

Youth Hostelers Will Open Season During Week-End

The first Youth Hostel trip of the 1940 season on Vancouver Island will be made during the coming week-end, starting from the Victoria High School at 11 o'clock on Saturday morning.

Under the co-leadership of Miss H. Doull, of the High School staff, and Alfred C. Batchelet, secretary of the British Columbia Region, Canadian Youth Hostels, a party of eighteen students will cycle to Shawnigan Lake, crossing the Saanich Inlet on the Mill Bay ferry.

Saturday night will be spent at the Village Hostel, Shawnigan Lake, an authorized youth hostel, and on Sunday a leisurely return trip to the city will be made over the same route.

SOUTH AFRICA OFFERS REFUGE TO A QUEEN

CAPETOWN, May 14 (CP-Reuter's).—The Union of South Africa would welcome Queen Wilhelmina of The Netherlands as a guest if she cared to accept the Dominion's hospitality during her enforced exile, Prime Minister Smuts announced in Parliament today.

Members of all parties cheered when the Prime Minister suggested that, by giving refuge to the Queen and her household, South Africa could repay the haven once given Stephenus Johannes Kruger, President of the Transvaal Republic.

SUNRISE AND SUNSET

MAY

Times of Sunrise and Sunset (Pacific Standard Time) at Victoria, B.C., for the month of May, 1940.

Date	Sunrise	Sunset	Date	Sunrise	Sunset
1	4:56	19:27	17	4:30	19:49
2	4:53	19:29	18	4:29	19:51
3	4:51	19:30	19	4:28	19:52
4	4:49	19:32	20	4:27	19:52
5	4:47	19:33	21	4:26	19:53
6	4:46	19:34	22	4:25	19:54
7	4:44	19:36	23	4:23	19:57
8	4:43	19:37	24	4:22	19:58
9	4:41	19:38	25	4:21	19:59
10	4:40	19:40	26	4:20	20:00
11	4:38	19:42	27	4:19	20:01
12	4:37	19:43	28	4:18	20:02
13	4:35	19:44	29	4:18	20:04
14	4:34	19:45	30	4:17	20:05
15	4:32	19:47	31	4:16	20:06
16	4:31	19:48			

Meteorological Office, Gonzales Heights, Victoria, B.C.

"Tell me, Marie, what d'you think of my French?"

"Oh, Monsieur, it ees wonderful! In all my life I have nevaire heard anything like it!"

According to Culbertson

There are certain departments of play which, even in this advanced age of bridge, have not been thoroughly explored by the great majority of players. Take the department of holdup plays, for example. The most painstaking analysis is required to bring out the full potentialities of these plays which, perhaps better than any other coups, demonstrate the enormous importance of timing. How many declarers, I wonder, would have brought home the contract in the following deal?

West, dealer.
North-South vulnerable.

NORTH
♠ 4 3
♥ A Q 9
♦ Q J 10 7 4
♣ A Q 7

WEST
♠ K Q 9 7 5
♥ K 6 2
♦ A 8
♣ 9 6 2

EAST
♠ 8 6
♥ 7 5 4 3
♦ K 6 5
♣ 8 5 4 3

SOUTH
♠ A J 10 2
♥ J 10 8
♦ 9 3 2
♣ K J 10

The bidding:

West	North	East	South
1 ♠	Double	Pass	2 NT
Pass	3 NT	Pass	Pass
Pass			

West thought for a long time over his opening lead. Not that he had any intention of opening a suit other than spades. This problem was which spade to lead. There is a difference of opinion among authorities as to whether the king or the fourth highest should be led from a five card suit headed by the K-Q-9. Sometimes one lead works out better; sometimes the other. The "percentage," in my opinion, distinctly favors the fourth best lead, and apparently West agreed with me because he selected the seven spot. Declarer won with the ten, and since nine tricks could not be run without establishing at least one diamond, immediately returned a diamond toward dummy. West properly ducked. East won with the king and returned a spade. Declarer soon found that his remaining A-J-2 were inadequate defence against the spade suit. It mattered little at this point whether he played the ace, the jack, or the deuce, because West was sure to establish the suit, get in with the diamond ace, and cash enough spades to defeat the contract. Actually, declarer ducked East's spade return entirely. West won with the nine and cleared the suit by laying down the king. From that point on declarer was helpless.

It would have taken considerable vision and the shrewdest sort of analysis for declarer to have brought home this contract, but nevertheless success was well within his grasp. The winning play was to concede the first trick to the enemy! Notice the vast difference that this would make in the subsequent play. Assuming East covered West's seven spot with the eight and returned the spade six (the best defence) declarer would merely duck again and West would be back on lead with the queen. Now declarer would hold the A-J of spades against West's K-9-5, and East would be out of the suit. West could not lead a third spade to any good purpose and declarer could clear the diamonds without fearing another spade lead through his tence.

Had West originally selected the spade king instead of the fourth highest as his opening lead, the same sort of holdup play would be required of declarer. That is to say, he would have to allow the spade king to win the trick. Later, when East won the lead with the diamond king and returned a spade, declarer would again play low, which would bring about the same position that should have been achieved against the actual opening of the fourth highest spade. The crucial point is that against either opening lead South must refuse the first trick so as to exhaust East of spades. A close study of this hand is recommended to those readers who are anxious to learn the niceties of declarer's play.

TOMORROW'S HAND

Neither side vulnerable.
South, dealer.
Team of four, total point scoring.

NORTH
♠ A 10 9 5
♥ Q 7
♦ A K J 6
♣ 8 5 4

WEST
♠ K 8 4
♥ K J 9 6
♦ 8 2
♣ J 9 6 2

EAST
♠ Q J 6
♥ 10 3
♦ Q 9 4 3
♣ A Q 10 3

SOUTH
♠ 7 3 2
♥ A 8 5 4 2
♦ 10 7 5
♣ K 7

Mr. Culbertson will discuss this hand in tomorrow's column.

P.M.

Player's "MILD" cigarettes have "wetproof" paper which does not stick to the lips.

Player's Please

FINANCE - COMMERCE - MARKETS

Stocks Dropping In Sharp Decline On Wall Street

NEW YORK, May 14 (AP). — War stocks and commodities today led financial markets in the sharpest relapse for more than two years and a half.

Quoted values in the share list toppled 2 to 19 points in the heaviest dealings since last September. All sorts of rumors in the Street helped deepen the confusion.

Several attempts at rallies met with failure and merely served to slow down trading. These were followed by dumping of margin accounts impaired in yesterday's slump, liquidation from discouraged investment sources and offerings from foreign holders.

The ticker tape frequently was four minutes behind floor dealings and final prices were printed by the recording machinery eleven minutes after the official finish.

The last hour's selling blast accompanied a slump in wheat futures at Chicago of 10 cents a bushel, the limit permitted for a single day. This cereal ended at the bottom.

In the face of the retreat elsewhere, the "free" pound sterling managed to recover moderately in terms of the dollar. Among stocks, rails and rubbers were more resistant than others.

The Associated Press average of sixty issues was off 2.9 points at 42.9, a new bottom since April 11, 1939. It was the biggest day's tumble in the composite since October 18, 1937. The turnover of 3,680,410 shares, compared with 2,557,790 the day before, was the largest since September 13 last.

The market was the broadest on record, with 1,049 individual issues changing hands, topping by six issues the record set October 19, 1937. Of these, 950 declined, thirty-six advanced and sixty-three were unchanged.

Among prominent losers were Du Pont at 161, off 19 1-8 points; Dow Chemical, 151 1-4, off 13; American Telephone, 154, off 11; Bethlehem Steel, 76 3-8, off 8; Chrysler, 66 1-8, off 7 1-4; U.S. Steel, 51 3-8, off 6 1-4; General Motors, 42 3-8, off 6 1-8; Westinghouse, 96, off 6; Sears Roebuck, 71 1-2, off 6 1-2, and Douglas Aircraft, 81, off 5 1-2.

Bond prices cracked 1 to 6 points all along the line today under the weight of war-inspired liquidation.

United States Governments closed as much as 1 30-32 points down.

Except for a couple of Japanese and one German issue, foreign government dollar loans were uniformly lower. Some of the Latin-American issues, particularly those of Argentina and Colombia, fell 4 to 6.

DOW JONES' AVERAGES

Dow Jones' averages closed today as follows:

Thirty industrials, 128.35, off 9.28.
Twenty rails, 26.54, off 1.29.
Fifteen utilities, 20.90, off 1.62.
Total sales, 3,680,000.

Ohio Oil	7	7 1
Owens Ill. Glass	54	54-4
Packard	2 5	2 7
Paramount Pictures	5	5-1
Penn. Railway	17 6	17 7
People's Gas	25 4	29-4
Phillips Pete.	32	22 6
Pullman	16-4	19 4
Pure Oil	9 4	8-6
Radio	5 1	5-2
Rem. Rand	6 5	6 6
Republic Iron Steel	16	16 4
Reynold's Tobacco	37-4	38
Safeway Stores	38	38 4
Schenley	10	10-1
Sears Roebuck	71	72
Sharon Steel	11 4	12
Socony Vacuum	9 2	9 3
Southern Pacific	8 4	8-5
Southern Rly	11 4	11 6
Sperry Corpn	38-6	39-4
Standard Brands	9	6 1
Standard Gas	1 2	1 5
Standard Oil, Cal.	20	20 2
Standard Oil, N J	37	27 2
Stewart Warner	6 6	7
Studebaker	7	7 1
Texas Corpn.	40 2	41
Texas Gulf	29	30
Timken	42	41
Trans-American	5	5 1
Union Carbide	73	73 1
Union Oil, Cal.	14	14 2
Union Pacific	84 5	87
United Aircraft	45-2	46
United Airlines	16-2	16 5
United Corpn	1-6	1 7
United Gas & Imp	11 1	11 2
U.S. Pipe & Foundry	28	28-4
U S Rubber	22 2	22 4
U S Rubber, Pfd.	84	85
U S Smelting	52	54
U S Steel	51 2	51-4
Vanadium	33	33 2
Warner Bros	2-2	2-3
Westinghouse Electric	96	98
White Motor	8 7	9 2
Woolworth	34 7	35
Youngstown S & T.	33	34
Zenith Radio	10 9	11 6

(H. A. Humber, Ltd.)
(All Fractions in Eighths)

	Bid	Asked
Air Reduction	40 4	41
Allied Chemicals	155	160
Allis Chalmers	29-1	30
American Can	103	105
American Celanese	25	26
American L. & Z	5 4	5 6
American Locomotive	14	15
American P & L	2 4	2 5
American Radiator	6-1	6-2
American Rolling Mills	11	11 2
American Smelter	42	43
American Tel. & Tel	153	155
American Tobacco	78	78-4
American Waterworks	7 4	7-6
Anaconda Copper	25	25-1
Atchison Railway	16 4	17
Atlantic Refining	22 1	22 4
B & O. Railway	3 1	3 2
Baldwin Locomotive	15 4	15 6
Bendix Aviation	28 8	29-2
Beth Steel	76 3	76-5
Boeing	19 6	20
Borden	19-6	20 2
Borg Warner	16 1	16 5
Briggs	16	16 2
Canada Dry	15-5	15-8
C P R	3-4	3-6
Caterpillar Trac	43	43 1
Case (J I)	54 6	58-4
Cerro de Pasco	33	34
C & O Railway	35-2	35-3
Chrysler	66 4	67
Columbia Gas	5	5 1
Commercial Credit	34	34-7
Commercial Solvent	10	10 1
Commonwealth & So.	1	1 1
Congoleum	18	18 4
Con Edison	27	27 4
Cont Can	39	39-4
Cons. Aircraft	21 2	21-6
Cons. Oil	6 6	8 7
Crown Zellerbach	15 4	16
Crucible Steel	33	24
Curtiss Wright	8	8-1
Curtiss Wright 'A'	24 4	21 7
Deere & Co	17 2	17 5
Douglas Aircraft	81	81 4
Dupont	161	163 4
Eastman Kodak	144	145
El. Auto Lite	31 4	32
El Power & Lite	4	4-1
Fairbanks Morse	32	34
Freeport Texas	28 2	30
General Foods	41	42
Gen Electric	31-5	31-7
General Motors	42 2	42 4
Goodyear	18	18 2
Granby Copper	8 4	8 6
Great Northern	22 1	22 4
Great West Sugar	23	22 4
Houston Oil	4-1	4-2
Howe Sound	35	38
Hudson Motors	3 1	3 4
Inspiration Copper	10 1	10 4
Int Harvester	51	51 1
Int Nickel	24 1	24-[illegible]
Int Tel	2 1	2 3
Ill Central	7 5	7 6
Johns-Manville	38 6	40
Kennecott Copper	22 6	33
Kresge	21 7	22
Lambert Co	13 4	14-3
L. & M. Tobacco	98-4	99 4
Ludlum Steel	19 6	20 4
Loew's	26	26 2
Lorillard	20	20 4
Mack Truck	21 3	22
Minn Honeywell	47	48
Monsanto Chemical	100-3	102
Montgomery Ward	40	40 2
Motor Wheel	14	14 1
Nash Kelvinator	4 1	4 2
National Biscuit	20	20 1
National Dairy	14 5	14 6
National Distilleries	20-2	20-6
National Power & Lite	6 6	6 7
New York Central	11 2	11-4
North American Co	18 4	18-6
North American Aviation	14-4	15 4
Northern Pacific	9	6-1

FOREIGN EXCHANGE

NEW YORK, May 14.—Quotations in cents.

Official Canadian Control Board rates for United States dollars. Buying, 10 per cent premium, selling, 11 per cent premium, equivalent to discounts on Canadian dollars in New York of buying, 9.91 per cent, selling, 9.09 per cent.

Canadian dollar in New York open market, 19¼ per cent discount, or 81.75 United States cents.

Finland—2.01.
France—1.81½.
Germany—40.10.
Greece—.63.
Hungary—17.65.
Italy—5.05.
Portugal—3.25.
Rumania—.52.
Sweden—23.85.
Switzerland—21.95.
Yugoslavia—2.35.
Argentina—Official 29.77, free 22.75.
Brazil—Official 6.05, free 5.10.
Mexico—16.85.
Japan—23.46.
Hongkong—19.92.
Shanghai—5.15.

NEW YORK, May 14.—Quotations in dollars. Demand, 3.19½; cables, 3.20; sixty-day bills, 3.16½; ninety-day bills, 3.14½.

(Rates in spot cables unless otherwise indicated.)

WHEAT FUTURES SKID AT WINNIPEG

WINNIPEG, May 14 (CP).—Despite aggressive support from export and overseas interests, wheat futures prices skidded as much as 5 cents on Winnipeg Grain Exchange today when large losses at Chicago, plus declines in security prices and bearish reports from the European war zones, directed a flood of selling orders into the trading pits.

Quotations at the end of the hectic session were 4 1-2 to 5 1-8 cents lower, with May wheat at 84 3-4, July 85 7-8 to 86, and October 88 1-8 cents a bushel.

Observers estimated that the resting orders, attributed to overseas and export houses, represented a foreign business of at least 2,500,000 bushels. It was also believed that an additional 2,500,000 bushels were taken by the same sources in anticipation of new business or for covering old sales.

Chicago wheat prices dropped 10 cents, while Buenos Aires values were off about a cent.

The selling pressure spread to the coarse grain pit where maximum losses of 6 cents were posted by May and July oats as well as all positions in barley. Flax prices skidded their 10-cent limits in all months, while rye quotations lost as much as 9 1-2 cents—within 1-2 cent of the allowable maximum.

WINNIPEG GRAIN
(H. A. Humber, Ltd.)

Wheat—	P.C.	Open	High	Low	Close
May	89¼	88	88	84¾	84¾
July	90⅞	89½	89	[illegible]	[illegible]
Oct	93½	91	91½	88	88⅛
Barley					
May	48	47	47	42	42
July	48⅝	47	47	42⅝	42½
Oct	48⅞	46⅝	46⅞	42¼	42⅞
Oats					
May	38½	37½	37¾	32	32½
July	37½	36½	36	31	31
Oct	35½	35½	35½	30	30
Rye					
May	..	69½	69½	62	62
July	.	68½	69½	62½	62½
Oct	..	68	68½	61	61

Cash Grain

Wheat	
1 Northern	82
2 Northern	8[illegible]
3 Northern	79½
Track	84½
Oats	
2 C W	32½
Track	32
Barley	
1 C W	40
Track	42
Rye	
1 R O W	61
Track	62

CHICAGO GRAIN
(H. A. Humber, Ltd.)

Wheat—	P.C.	Open	High	Low	Close
May	105½	104	10[illegible]	9[illegible]	9[illegible]
July	105½	10[illegible]	105¼	9[illegible]	95
Sept	106½	105	105½	98	98
Corn					
May	..	68	8[illegible]	61	61
July	..	66½	66¼	60¼	6[illegible]
Sept	..	67	67	61	62
Oats					
May	..	40	40	36½	37
July	..	36¾	36⅞	33¼	33½
Sept	..	34½	34½	31	31
Rye					
May	..	64½	64½	5[illegible]	55
July	..	66	66	58½	58
Sept	..	67¾	67½	53½	53½

PRICES FALL IN MONTREAL MART

MONTREAL, May 14 (CP). — Stocks emerged today from the busiest session since last September with price declines of 1 to 4 points in abundance.

Volume expanded to 107,800 shares and out of eighteen issues traded, 107 fell to new lows for the year.

St. Lawrence Paper preferred fell 4 and Price Brothers backed 2 3-4.

Smelters lost 2 1-2 while Dominion Bridge and Steel of Canada were off 3 each. National Steel Car retreated 4 1-4.

MONTREAL QUOTATIONS
(James Richardson & Sons)

	Bid	Asked
Algoma Steel, Com.	10½	11¼
Algoma Steel, Pfd	81	98
Assoc. Breweries, Com.	15	17
Assoc. Breweries, Pfd.	111	
Bathurst Paper	9½	10½
Building Products	13	14
Canada Northern Power	11	
Canada Steamships	4½	4¾
Canada Steamships Pfd	13	14
Canadian Alcohol 'A'		180
Can. Car & Foundry	8½	7
Can Car & Foundry Pfd	16	17
Canadian Celanese Pfd	121	127
Canadian Converters	14	16
C P R Com.	5½	5¾
Cockshutt Plow		6
Consolidated Smelters	30½	31
Crown Cork		30
Distillers-Seagrams, Com.	23½	24
Dominion Bridge	[illegible]	38½
Dominion Coal, Pfd	17½	
Dominion Tar		4½
Dominion Tar Pfd	82	87
Dominion Textiles		87
Gatineau Power, Pfd	90	
General Steelwares, Com		6
Hamilton Bridge	4	4½
Hollinger	11	12
Howard Smith	15	17
Howard Smith, Pfd	100	102
Hudson Bay M & S	24	25
Intl. Nickel	32	32½
Intl. Petroleum	19½	20
Lake of the Woods	17	18
Massey Harris	3½	
Montreal Cottons Pfd.	110	120
Montreal Power	28	28½
National Breweries	28	30
National Steel Car		42
Noranda	55	58
Ogilvies	27	29
Penmans	64	
Power Corpn	9	9
Price Bros	11	13
Price Bros Pfd	70	74
St. Lawrence Corpn Pfd	14	14½
St. Lawrence Paper, Pfd	35	38
Sherwin-Williams	10½	11
Steel of Canada	66½	68
Steel of Canada, Pfd		72
United Steel	3½	3
Curb		
Abitibi	125	135
Abitibi, Pfd	7	7½
Asbestos	17½	
Bathurst 'B'	2	2½
Brewers & Distillers	4½	5
Canadian Sugar	30	
Canadian Malting	32	38
Canadian Vinegars	7	8
Canadian Breweries	175	180
Canadian Vickers	3	4
Commercial Alcohols	1 95	2 00
Consolidated Paper	4½	4¾
Cub Aircraft	100	110
Donnaconna 'A'	4	5
Fairchild	3	2½
Fleet Aircraft	4½	4¾
Ford 'A'	15	17
Fraser Companies	10	11
Massey Harris, Pfd	3½	27
McColl-Frontenac Pfd	97	99
Page Hersey	96	103
Royalite Oil		22
Hiram Walker	36½	
Hiram Walker, Pfd	19½	20
Banks		
Bank of Commerce	165	168
Bank of Montreal	198	200
Banque Canadienne Nationale	180	181

EGG MARKET

These prices are obtained daily from the office of the Dominion Government Poultry Produce Inspection Service, Victoria, E 8622.

Grade "A" large	.17
Grade "A" medium	.15
Grade "A" pullet	.13
Following are city wholesale:	
Grade "A" large	.21
Grade "A" medium	.19
Grade "A" pullet	.17

Provincial Bonds
(Burns & Wainwright, Ltd.)

	Bid	Asked
Alberta 4%, 1952	56 50	60 50
Alberta 5%, 1955	62 00	63 00
British Columbia 4½, 1957	97 50	100 50
British Columbia 4½%, 1953	101 00	104 00
British Columbia 5%, 1953	104 00	107 00
Manitoba 4½%, 1960	92 50	95 50
Manitoba 5%, 1958	99 50	102 50
New Brunswick 4½%, 1961	99 50	102 00
Nova Scotia 4½%, 1952	105 00	107 00
Ontario 4½%, 1950	108 50	110 50
Quebec 4½%, 1958	101 50	103 50
Saskatchewan 4½%, 1951	84 00	87 00
Saskatchewan 5½%, 1952	81 00	84 00
Saskatchewan 6%, 1953	84 00	87 00

Dominion Bonds
(Burns & Wainwright, Ltd.)

			Bid	Asked
Dom. of Can.	1941	3	104 625	105 625
	1943	5	109 125	110 125
	1944	4	103 00	110 00
	1945	4	105 75	106 75
	1946	[illegible]	110 00	111 00
	1949	3½	101 25	102 25
	1949	3	101 75	102 75
	1951	3½	99 75	100 75
	1952	4	105 25	106 25
	1955	3	96 75	97 75
	1958	3	96 00	97 25
	1958	4	108 125	109 125
	1959	4	103 75	110 00
	1966	3½	99 00	100 00
	Perp	3	88 00	89 00
	1952	3½	99 625	100 625
DOMINION GUARANTEES				
Grand Trunk	1962	3	95 25	96 75
	1962	4	106 25	108 75
Can. Nat. Rly.	1941	3	102 75	104 25
	1950	3	97 50	99 00
	1953	2	96 00	98 00
	1950	3	94 75	96 25
	1951	4	112 00	113 50
	1957	4	113 50	115 00
	1955	4½	115 25	116 75
	1956	[illegible]	115 75	117 25
	July, 1969	5	113 00	114 50
	Oct., 1969	5	117 00	116 50

Corporation Bonds
(Burns & Wainwright, Ltd.)

	Bid	Asked
Abitibi 5s 1953	62 50	64 50
Brown Co 5 1946	54 50	58 50
Calgary Power 5s 1960	102 50	106 00
Canada Cement 4½ 1951	103 00	103 50
Canada Steamship 5 1957	94 50	97 00
C P R 3½ 1945	89 25	91 25
C P R 3½ 1951	86 75	88 75
Dominion Tar 4½% 1951	102 00	104 50
Famous Players 4½% 1951	100 00	102 50
Gatineau Power 5s 1949	101 00	103 00
Maple Leaf 3½ 1959		77 50
Massey-Harris 4½ 1954	91 50	93 50
McColl-Frontenac 4½% 1949	99 75	101 75
Shawinigan 4½ 1961	99 50	101 50
Simpson's Ltd 4½% 1951	100 00	102 50
United Grain Grws. 5% 1948	95 50	99 50

FOREIGN EXCHANGE

OTTAWA, May 14 (CP).—Official Foreign Exchange Control Board rates unchanged at: United States dollars, buying 10 per cent premium, selling 11 per cent premium. Equivalent discounts on Canadian dollars in New York: Buying 9.91 per cent, selling 9.09 per cent.

Sterling in Canadian funds, buying $4.43, selling $4.47.

SELLING RUSH IN TORONTO STOCKS

TORONTO, May 14 (CP).—The war-harassed stock market was hammered down to new lows for the year today under a selling rush brought on, it was reported, by dumping from weakened margin accounts. At the close, gold shares were at their lowest level since 1933 and base metals since 1938.

Steel of Canada preferred dropped 12 3-4 to 64 and Steel common lost 4 to 66. Losses of 3 or more were netted by Canada Wire "B," Canadian Celanese preferred, International Metals "A" preferred, Massey-Harris preferred and De Haviland. National Steel Car lost 8. British American Oil fell 1 3-4 to 18, Imperial Oil and International Petroleum dropped 3-4. Ford "A" closed 1 3-4 down at 17.

Noranda closed at 58, off 3 to its two-year low, and Nickel, Smelters and Hudson Bay dropped 2 to 2 1-2. Steep Rock was down to 1.55 for a net loss of 40. Pend Oreille fell 20 to 1.30, Ventures 55 to 2.25, Waite-Amulet 60 to 4.20, Sherritt 13 to 70 and Falconbridge 10 to $3.

Lakeshore closed at 20, off 2, its eight-year low, and Hollinger, McIntyre and Dome lost fractions. Bralorne dropped $1 to 8.50.

Royalite Oil weakened 4 1-2 to 20 1-2 and Home Oil tumbled 40 to 1.45. Calgary & Edmonton dropped 25 to 1.35 and losses of 7 to 12 were netted by Anglo-Canadian, Calmont, Okalta and Foothills.

MINING SECTION
(Island Investment Co. Ltd.)

	Bid	Asked
Acme	.04	05½
Ajax	15¼	22
Aldermac	16½	19
Basamac	06	11
Bankfield	.10	12
Base Metals	15	.16
Beattie	81	
Big Missouri	08½	.09½
Bobjo	03½	06
Bralorne	8 50	8 70
C & F Coron	1 50	1 42
Canadian Malartic	70	73
Central Patricia	91	92
Chemical Research		21
Dome	19 00	29 75
Bidgood Kirkland	21	22
East Malartic	2 95	3 00
Eldorado	55	58
Falconbridge	3 00	3 10
God's Lake	31	.32
Gunnar	40	44
Hard Rock	65	75
Hollinger	11 60	12 60
Home Oil	1 45	1 50
Howey	31	33
Hudson Bay M & S	23 00	25 00
Intl Nickel	31 50	32 25
Kirkland Lake	95	98
Lakeshore	20 00	20 50
Leitch Gold	55	65
Little Long Lac	2 20	2 25
McIntyre	42 25	46 00
McKenzie Red Lake	1 01	1 02
McLeod Cockshutt	1 40	1 50
McWatters	25	90
Mining Corpn		78
Moneta	.58	60
Morris Kirkland	03½	04
Nipissing	1 03	
Noranda	55 25	58 00
O'Brien	80	85
Powell Rouyn	90	1 00
Paymaster	25	30
Pend Oreille	1 26	1 40
Perron Gold	1 47	1 50
Pickle Crow	2 75	2 80
Pioneer	2 15	2 20
Premier	98	1 03
Reno	.23	
Royalite Oil		22
San Antonio	1 75	1 77
Sherritt-Gordon	70	73
Sladen Malartic	32	35
Sudbury Basin	1 25	1 35
Sullivan	62	70
Sylvanite	2 55	2 65
Uchi Lake	40	48
Ventures	2 15	2 25
Waite Amulet	4 20	4 30
Wright-Hargreaves	8 10	8 15
Macassa	3 05	3 15

INDUSTRIAL SECTION
(Island Investment Co. Ltd.)

	Bid	Asked
Bell Telephone	151	151
Brazilian Traction	6½	6¾
Brewing Corpn	1 65	1 70
B A Oil	17½	18
B C Power A	24½	8
B C Power B	2	3
Building Products		14
Canada Cement	4½	4¾
Canadian Malting	32	[illegible]
Can Car & Foundry	6½	7
Can Industrial Alcohol A		1 80
Can Industrial Alcohol B		2
Canadian Pacific		
Cockshutt Plow	5	6½
Distillers Seagrams	23	24
Dominion Bridge	25	26
Dominion Tar & Chemical	4½	
Ford of Canada	15	17
Gatineau Power, Com	10	13
Gatineau Power, Pfd	87	90
General Steelwares	5½	6
Gypsum	3	3½
Hamilton Bridge	3	3½
Hiram Walker Com.		36½
Imperial Oil	12	12½
Imperial Tobacco	14½	14¾
Intl Nickel	32	32½
Intl Pete	19½	20
Lake of the Woods	17½	19½
Laura Secord	11½	
Massey Harris Com	3½	
McColl Frontenac Com	6	6½
Montreal Power	28	28½
National Breweries	28	30
National Steel Car		49
Shawinigan	16½	17
Steel of Canada Com	66½	68
Steel of Canada, Pfd		72
Banks		
Canadian Bank of Commerce		169
Bank of Montreal	200	209
Bank of Nova Scotia	302	
Royal Bank		174

Metal Markets

LONDON, May 14 (AP).—Tin, easy; spot, £265 5s bid, £265 10s asked, futures, £262 15s bid, £263 asked.

NEW YORK, May 14 (AP).—Copper steady; electrolytic spot, Connecticut Valley, 11.50; export, f.a.s. New York, 11.37 1-2. Tin, barely steady; spot and nearby, 53.00; forward, 51.00. Lead, steady; spot, New York, 5.00 to 5.05; East St. Louis, 4.85. Zinc, steady; East St. Louis spot and forward, 5.75. Quicksilver, 117.00 to 119.00, nominal.

MONTREAL, May 14 (CP).—Spot: Copper, electrolytic, 12.75; tin, 64.50; lead, 5.50; zinc, 5.65; antimony, 15.25; per 100 pounds, f.o.b. Montreal, five-ton lots.

London Stocks

LONDON, May 14 (AP).—British stock closings, in sterling:

Babcock & Wilcox, 41s 6d; Celanese Corp. of Am., £7 5-16; Cent. Mining, £12 1-2; Consol. Gold Fields, 42s 6d; Crown, £14 3-8; East Geduld, £11; Metal Box, 71s 10 1-2d; Mex. Eagle, 5s 4 1-2d; Mining Trust, 2s; Rand, £7 5-8; Springs, 26s 3d.

Bonds: British 2 1-2 per cent Consols, £73; British 3 1-2 per cent War Loan, £99; British Funding 4's, 1960-90, £110.

Session Ends With Mostly Losses on Vancouver Exchange

VANCOUVER, May 14 (CP).—Losses of fractions to $1.45 were posted on Vancouver Stock Exchange today. Trading was fairly active and transactions totaled 84,830 shares.

Bralorne Gold suffered the major loss when it dropped 1.45 to 8.05 and Pioneer was down 20 cents to 2.05. Cariboo Gold Quartz slipped 8 cents to 2.34, while Premier at 1.00 and Reno at 22 each lost 3 cents. Privateer was off 4 at 51 and Sheep Creek dipped 2 to 1.00. Gold Belt gained 1 1-2 to 24 1-2.

In the oils Home tumbled 33 cents to 1.50 after 7,250 shares changed hands. Calgary & Edmonton was down 28 to 1.35 and Anglo-Canadian dropped 10 cents to 60. Calmont at 21 lost 9 cents to 74 and Commonwealth was down 2 1-2 at 20.

Among the base metals Pend Oreille fell 10 cents from yesterday's closing bid at 1.40, while Grandview at 12 and Nicola at 2 1-2 each lost a fraction.

VANCOUVER QUOTATIONS
(Boorman Investment Co. Ltd.)

Mines	Bid	Asked
Big Missouri	08	09½
Bralorne	8 05	8 50
Cariboo Gold	2 10	2 20
Fairview Amalgamated	01	01½
George Copper	10	
Golconda	03½	04
Gold Belt	22	25
Grandview	12	14
Grull Wihksne		03
Hedley Mascot	30	40
Home Gold	00½	
Island Mountain	77	90
Kootenay Belle		52
McGillivray Creek	24	
Minto	02	[illegible]
Nicola	02	03
Pend Oreille	1 30	1 40
Pioneer	2 00	2 15
Privateer	51	
Premier		1 00
Premier Border	01	01
Reeves Macdonald	[illegible]	
Relief Arlington	05	08
Reno		25
Sally	04	
Salmon Gold	02	03
Sheep Creek	95	1 00
Silbak Premier		75
Taylor Bridge	02	
Vidette	02	03
Wellington	01	02
Whitewater	01	02
Ymir Yankee Girl	04	
Oils		
Anglo-Canadian		65
Amalgamated	00	
Anaconda	03	
A P Consolidated	10	12
C & E Corporation	1 32	1 35
Calmont	20	
Commonwealth	18	
Extension		19
Eastcrest		05
Firestone Petroleum	05½	
Foundation		11
Hargal	7	
Highwood Sarcee		
Home Oil	1 [illegible]	1 [illegible]
Mercury	03½	
Mill City	04	
Model	15	20
Monarch	06	
National Petroleum	05	
Okalta	70	
Royal Canadian	15	16
Royalite	21 00	22 00
Spooner	03	
United Oil	04	05
Vanalta	04	05
Vulcan	30	
Industrials		
Capital Estates	1 00	1 35
Coast Breweries		1 27
International Coal & Coke	32	

WHAT'S DOING ON THE LOCAL RETAIL PRODUCE MARKET

Washington strawberries, the first of the season, are expected to reach the wholesale row during the end of the week. California strawberries are arriving daily.

Small quantities of local new potatoes and peas are at present available. A few local gooseberries are on the market, while local cauliflower was reported very scarce.

The market is well supplied with local hothouse tomatoes, cucumbers and lettuce.

The lemon market was reported to be firmer in price while the asparagus market was easier. The price on cantaloupes has dropped slightly, wholesalers were advised.

A large car of California vegetables came in yesterday. They included peas, carrots and celery. Further shipments of new potatoes, celery, carrots and cabbage are expected today from California.

Stocks and Bonds
(A. E. AMES & CO., VICTORIA)

	Bid	Asked
Bell Telephone		151
Brazilian T L & P	7½	7
B A Oil	18½	19½
B C Power 'A'	24	26
Canadian Pacific	5½	5¾
Con Mining & Smelting	32½	32¾
Dominion Bridge		28½
Fanny Farmer	25	25½
Ford 'A'	18	18½
Goodyear Tire, Com	81	
Goodyear Tire, Pfd	52½	
Hiram Walker G & W	36½	36¾
Hiram Walker G & W Pfd.		20
Imperial Oil	12	12¼
Imperial Tobacco	14½	15
Intl Nickel		34
Intl Petroleum	20	21
Loblaw Groc A	21	27
McColl-Frontenac Pfd.	97	99
Montreal Power, Com	30	30½
Royalite Oil		23
Shawinigan W & P	18	18½
Steel of Canada	66	69½
Bralorne	9 00	9 20
Dome	19	
Hollinger Cons.	12	12¼
Lakeshore	21	22
McIntyre Porcupine	47½	48
Noranda		61
Pickle Crow	2 75	2 80
Wright-Hargreaves	8 25	8 40
Bank of Montreal	200	209
Royal Bank	170	175

Retail Markets

Fruits		
Bananas, 1 lb. 10, doz.	30 to	40
Australian Pears, per doz	40 to	60
Grapefruit—		
Texas, 10 each, 3 and 5 for		25
California, 7 and 5 for		25
Lemons—		
California, doz.	.20 to	.50
Oranges—		
Washington Navels	.25 to	.70
Cantaloupes, each		.15
Apples—		
Okanagan Delicious, per doz	.25 to	40
Stayman Winesaps, 3 lbs. for		25
dozen		40
Yellow Newtowns, 3 and 4 lbs. for		25
Calvos, small, each	15 to	25
Australian Almeria Grapes, per lb.		.30
Pineapples, each	35 to	40
Local Rhubarb, 6 lbs. for		25
California Strawberries, per basket		30
Vegetables		
Asparagus, per lb.	.15 and	.20
California Cabbage, green		.07
Local Cabbage		.04
Peppers, green, per lb.		40
California Celery, each	.15 and	.20
Local Parsley, 1 bunch for		.05
Parsnips, lb.		.04
Local Onions, lb.		03
Local Cauliflower, each, .05, .10 and		15
Local Dry Onions, 1 lb.		.04
California Globe Artichokes, each		.10
Turnips, lb.		.03
Green Onions, per bunch		.05
California Broccoli, per bunch		.20
California Carrots, 10; 2 bunches for		.25
California Lettuce, each	10; 3 for	.15
Washington Spinach, per lb.		.07
Mexican Tomatoes, 1 lb. for		.25
Sweet Potatoes, 9 lbs. for		.25
Potatoes—		
Local Gems	12 lbs. for	.25
Ashcroft	10 lbs. for	.25
Local Potatoes	10 lbs. for	.25
Yakima Gems	8 lbs. for	.25
Florida, new	1 lb. for	.10
California Green Peas, per lb.		20
Local Hothouse Green Beans, lb.		.20
California Yams	2 lbs. for	25
Local Hothouse Tomatoes, per lb.		20
Local Cucumbers, per lb.	.25 to	.50
Fish		
Smoked Red Salmon		.35
Soles, 2 lbs.		.30
Red Salmon, lb.	.33 to	.35
Local Cured Black Cod		.32
Large Eastern Kippers, lb.		.30
Local Kippers, 2 lbs.		.35
Fresh Cod, 3 for		.15
Ladysmith Oysters, half pint		.30
Salt Cod		.25
Digby Chix, box		.30
Haddies, lb.		.30
Boneless Herring		.30
Smoked Cod	.30 and	.35
Haddie Fillets		.35
Fresh Smelts		.35
Local Bloaters, 3 lbs.		.25
Sooke Shrimps, per lb.		.35
Poultry		
Chicken, per lb.		.37
Heavy Fowl, per lb.		.29
Light Fowl, per lb.		.26
Turkey, No. 1	.37 to	.42
Retail Beef		
Prime Rib Roast	.20 to	.28
Loin Roast	.35 to	.40
Pot Roast	.12, .12 and	.18
T-Bone Steak	.35 to	.45
Round Steak	.25 to	.30
Rump Roast	.25 to	.30
Boiling Beef	.12 and	.14
Hamburger Steak	.15 to	.20
Stew Beef (boneless)	.15 to	.20
Lamb		
Shoulder		.22
Pork		
Loins		.27
Leg		.25
Shoulder	.15 to	.22

Foreign Bonds
(Burns & Wainwright, Ltd.)

	Bid	Asked
Australia 4½%, 1956	50 50	53 50
Bolivia 7%, 1958	3 75	4 50
Chile 6%, 1961	12 00	14 25
Colombia 6%, 1961		25 25
Germany 4½%, 1965	11 75	13 00
Italy 7%, 1951	47 00	48 50
Japan 6½%, 1954	78 50	80 00
Peru 6%, 1961	7 00	8 25
Sydney 5½%, 1955	49 50	54 50
United Kingdom 4%, 1990	67 50	71 50

Above prices in New York.

SILVER MARKETS

LONDON, May 14 (AP).—Bar silver 22 1-2d, up 1 1-16 pence. (Equivalent to 40.80 cents on the dollar basis, $4.03.) Bar gold 168s, unchanged.

NEW YORK, May 14 (AP).—Bar silver 34 3-4, unchanged.

MONTREAL, May 14 (CP).—Silver futures closed unchanged today. No sales. Bid May, 37.75.

BAR GOLD

MONTREAL, May 14 (CP).—Bar gold in London was unchanged at $37.54 an ounce in Canadian funds; 168s in British funds, representing the Bank of England's buying price. The fixed $35 Washington price amounted to $38.50 in Canadian funds.

FOREIGN CURRENCIES

MONTREAL, May 14 (CP).—British and foreign exchange, nominal rates between banks only: Argentina, peso, .2539; China, Hongkong dollar, .2209; Finland, finmark, .0262; France, franc, .020119; Great Britain, pound, 4.43 and 4.47; Italy, lire, .0561; Japan, yen, .2605; Switzerland, franc, .2460.

DIVIDEND DECLARED

Central Patricia Gold Mines, Ltd., 4 cents, plus 2 cents, payable June 28 to shareholders of record June 15.

Relief Worker Is Fined for Fraud

NANAIMO, May 14.—Harry Cooper, relief worker, was convicted by Magistrate Beevor Potts in police court today of a charge of obtaining $210 from the city relief department by fraud. He was given twelve months' suspended sentence and the same time to pay the money back to the city, and also ordered to post a bond of $500.

John Marr, shot-lighter in Northfield mine of Canadian Collieries (Dunsmuir), Ltd., was fined $50 and $2 costs for an infraction of the Mines Safety Regulation Act while working underground.

Rev. A. E. G. Hendy Is Safe Aboard Rodney

Rev. A. E. G. Hendy, former precentor of Christ Church Cathedral and now chaplain aboard H.M.S. Rodney, flagship of the Home Fleet, is keeping well and fit, according to advices received here recently.

The Rodney was severely bombed during the battle of Narvik on April 9, but letters received in Victoria last week tell of Mr. Hendy's safety and well-being, and of the recovery of the four officers and nine men injured during the engagement.

TELLS CLUBMEN OF PSYCHOLOGY

E. D. S. Durant Speaks on Interesting Topic at Kiwanis Luncheon

"If you put your knowledge of psychology to good use, nothing but good will come of it, and you will enjoy the fullest measure of success, health and happiness," E. D. S. Durant told Kiwanians during an address on "Psychology and How to Apply It" at their luncheon in the Empress Hotel yesterday.

Mr. Durant spoke of the powers of suggestion and the laws of thought, attraction, direction, and vibration. He also told of the effect of certain emotions on the nervous system.

"Thought seeds which reached the fertile soil of the sub-conscious mind at the psychological moment bore fruit in twenty-two months," Mr. Durant declared, in illustrating the statement with concrete examples.

NO LIMIT TO GOOD

He said there was no limit to the good that could be done if these laws were used for the betterment of humanity.

Mr. Durant gave four rules which had to be adhered to if the thought seed were to germinate and become a reality. First, he said, the person had to be sure he really wanted it, and, secondly, had to make a clear-cut picture of it in his mind. This was the pattern or mould in the mind.

Thirdly, the person had to voice his claim to it; let people know about it, and be positive of its description. Then realizing that it was already on its way, the next step was to give thanks for it, relax and await its development. He advised against thinking more about the matter—digging it up to see if it had sprouted.

Thomas Scott introduced the speaker and Darrell Spence, chairman, expressed the thanks of the clubmen. Bill Fletcher, tenor, rendered two solos, accompanied by Dudley Wickett.

Funds Received From Courtenay

A total of $350 was received from Courtenay in the recent Y.M.C.A. war services campaign. Returns from Duncan, Nanaimo and Port Alberni have not yet been received. During the past week, sixty-five pledges received here brought the grand total to $12,092.

At a meeting of the campaign officials, W. T. Straith, M.P.P., general chairman, reported on behalf of the special gifts committee that there would most likely be another $1,000 received.

A communication was received from Toronto stating that the national objective of $1,038,000 was short by $100,000. National headquarters asked all local associations to do their utmost to raise the balance, in view of the increased drain on the Y.M.C.A.'s war work funds.

G 8166
NEW METHOD
SANITONE HEADQUARTERS

BATTALION TO HOLD REUNION

Departure of 88th Battalion In 1916 to Be Marked At Dinner

Veterans of the 88th Battalion will commemorate the twenty-fourth anniversary of the departure of the battalion from Victoria at their annual dinner on May 24, in Spencer's dining-room, where they will fall in at 7.15 p.m. The chair will be taken by Ernest Maynard, president of the batallion association.

George Turner will propose the silent toast to fallen comrades, and after the health of the King has been drunk, the following toasts will be honored: "The Battalion," to be proposed by A. Henry and replied to by T. Dempster; "The Armed Forces," to be proposed by W. Sharp and replied to by R. Grant; "The Empire," to be proposed by Carew Martin and replied to by H. Despard Twigg; "The Guests," to be proposed by Colonel J. R. Kingham.

After the dinner and toasts, all members of the battalion, following their annual custom, will march to the Cenotaph, where a wreath will be placed in memory of the dead. At the Cenotaph the address will be given by Arthur Crease, and the Last Post will be sounded by Bugler K. Hines.

During the dinner, a report will be given by Russell Sneddon, and A. E. Gibbs, often known as the 88th Battalion historian, will present a paper dealing with the inner life of the battalion, under the title "Now It Can Be Told."

The entertainment programme will be under the direction of T. Jones, with G. Schofield at the piano. Selections will be given by an orchestra consisting of members of the old 88th Battalion Band, and assisting artists will be A. Weatherall, George Edwards, W. Bryson, W. H. Jones, P. Walker, A. Henry, W. Edgington and H. Clare.

French Interning German Refugees

PARIS, May 14 (CP-Havas).—Concentration of male German refugees between the ages of seventeen and sixty-five, living in the Paris area, began today at the Buffalo Stadium in suburban Montrouge. They will probably be interned in the interior. German women refugees were ordered to report tomorrow.

A. E. AMES & CO.
LIMITED
INVESTMENT SECURITIES
NEW YORK MONTREAL — VANCOUVER TORONTO VICTORIA — WINNIPEG LONDON, ENGLAND
301-315 Belmont House — Telephones E 8171-9-8

DOMINION GOVERNMENT BONDS
BURNS & WAINWRIGHT, LTD.
415-6-7 CENTRAL BLDG., 620 VIEW STREET — PHONES: G 8157-8

PEMBERTON & SON, LTD.
Real Estate - Mortgages - Insurance - Rentals
Safety Deposit Boxes - Bonds and Investments
625 FORT STREET — G 8129

Distinctive WEDDING INVITATIONS
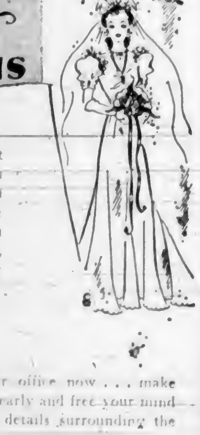
There is no more important detail than the form in which the announcement goes forth . . . it sets the note for the great day. Let us show you our samples of beautiful, correct cards and stationery . . . we are specialists.

Drop into our office now . . . make your decision early and free your mind for the other details surrounding the great day.
1211 BROAD STREET
THE COLONIST
COMMERCIAL DEPTS.

HEAVY HAULING
WE SPECIALIZE IN HANDLING BOATS, MACHINERY, SAFES, ETC.
ESTD. 1890 HEANEY'S CALL G 1194

612-16 Fort St. **KIRKHAM'S** PHONES Groceries - G 8126 Meats - - G 8126 Fruit - - E 8061
Daily Delivery Reliable Foods
Esquimalt, View Royal, Colquitz, Royal Oak, Cedar Hill and Inside Points.
Fair Prices — Honest Weights and Descriptions

All-Inclusive Expense Paid Tours to the Golden Gate International Exposition Including Return Transportation From Victoria
FROM $31.85 (Canadian Funds)
Two Days in San Francisco
Complete Information on Bus and Air Travel to Anywhere on the Continent
THE TRAVEL BUREAU
756 Yates Street Phone E 3833

For Fire and Automobile Insurance, Rentals and Real Estate, Consult
ELSIE B. RICHARDS
Suite 7, Metropolitan Building, Opposite Postoffice
PHONE EMPIRE 7722

TREACHEROUS TACTICS WIN

Continued from Page 1

second escort on the square between the Ministries of Justice and Foreign Affairs the air around us was suddenly filled with bullets. We took refuge behind an overturned car. Sentries sheltered by trees fired back at the flashes of the snipers' guns on the rooftops.

TREACHERY WINS

The battle had not yet ceased when our escort arrived. With one armored car before us and another following we made our way past guerrilla-infested blocks. Treachery, one of the Nazis' strongest weapons, delivered Rotterdam and the Wallhaven air field to the Nazis just as it opened the door to Norwegian ports.

Germans scattered throughout the country emerged at a given signal. While Nazi planes roared overhead, their agents on the ground massacred or disarmed the Dutch guards, seizing essential liaison points for French, Belgian and Dutch troops.

The air raid siren was screeching as we reached The Hague harbor. Overhead a swarm of German bombers dropped their deadly loads.

We boarded the destroyer safely and put to sea. One of the planes followed us for a long while but did not attack again.

As we drew away we could see the flames of blazing oil reservoirs licking at the sky. Farther to the south the red glare of countless fires showed where Rotterdam lay.

Obituary

BROWN — On Monday, at the Royal Jubilee Hospital, the death occurred of Mrs. Catherine Brown, widow of Henry Brown, 24 Kings Road. Mrs. Brown, born in St. Vincent Township, Ontario, had been a resident of this city for the past forty years. She is mourned by one son, Charles Nelson Brown, with whom she resided; four grandchildren and one great-grandchild; also a sister in Toronto, and a brother in Edmonton. The funeral will take place on Thursday afternoon from McCall Bros.' Funeral Home at 3:30 o'clock. Interment will be made in the family plot in Colwood Burial Park.

POWLEY—Benjamin Powley, 1302 Gladstone Avenue, died last night at the Royal Jubilee Hospital at the age of sixty-seven years. Born in Drayton, Ontario, Mr. Powley had been a resident of Victoria for the past five years. Prior to moving here, he lived at Saskatoon. He is survived by his wife, at the family residence, and three brothers and one sister in Saskatchewan. Funeral services will take place tomorrow at 2:30 p.m.

DOULL—At St. Joseph's Hospital, on Monday, there passed away Mrs. Margaret Ann Doull, of 439 Quebec Street. Mrs. Doull was born in Scotland and had been a resident of this city for the last ten years. She is mourned by two sons, Robert, with whom she resided, and Alexander Campbell Doull, Saskatoon, and five daughters, Mrs. W. Parr, Vancouver; Mrs. J. Davis, Mrs. D. Ball, Misses Lorraine and Eleanor Doull, all of Victoria. The funeral will take place on Friday afternoon from McCall Bros.' Funeral Home at 3:30 o'clock. Rev. C. D. Clarke will conduct the service, after which interment will be made in Colwood Burial Park.

HENDERSON—There passed away on Monday at the Royal Jubilee Hospital, Mrs. Helen Clare Henderson, widow of Ernest Henderson, of Suite 9, Marine Chalet, Oak Bay, aged fifty-eight years. She was born in East Sheen, Surrey, England, and had been living here for the last ten months. Funeral service will be held in Hayward's B.C. Funeral Chapel this afternoon at 2 o'clock, Ven. Archdeacon Nunns officiating, followed by cremation at Royal Oak Crematorium. It is requested that no flowers be sent.

JONES—The funeral for Thomas Watkin Jones was held yesterday afternoon from the Thomson Funeral Chapel, Rev. T. G. Griffiths conducting the service in the presence of many friends. Members of the Independent Order of Odd Fellows attended in a body and acted as pallbearers. The casket was covered with beautiful floral tributes. The hymns sung by the congregation were "Lead, Kindly Light" and "Nearer, My God, to Thee." The pallbearers were as follows: E. Combe, G. W. Edwards, W. J. Gower, L. S. Duncan, J. Wilby and Walter Kitt. The remains were cremated at the Royal Oak Crematorium.

ROSS—The funeral of Mrs. Annie Ross took place from Hayward's B.C. Funeral Chapel on Monday afternoon, and R. G. Miller conducted the service at the graveside. The following were the pallbearers: James T. Stott, George Brown, Frank Yestrau, Cyril Jones, Thomas Sanderson and Arthur Portway. Burial was made in Ross Bay Cemetery.

REED—Funeral services will be held on Thursday afternoon at 2 o'clock in St. Paul's Garrison Church for Alfred John Reed. Rev. Arthur Bischlager will conduct the services, after which interment will be made in Colwood Burial Park.

HOLMES—Private funeral services for Richard Holmes will be held this afternoon at Sands Mortuary Chapel at 3:30 o'clock. Rev. James Hood will officiate, and interment will take place at Colwood Burial Park. It is requested that no flowers be sent.

SMITH — The funeral of Mrs. Kathleen Elizabeth Smith will be held from Sands Mortuary Chapel this afternoon at 2 o'clock. Interment will follow at the Royal Oak Burial Park.

BRITISH WAR OFFICE REPORTS FLYER FROM VERNON IS MISSING

VERNON, May 14 (CP).—Mr. and Mrs. John Roberts received official word from the British War Office today that their son, Flying Officer Arthur Roberts, of the Royal Air Force, is missing.

There were no further particulars.

Flying Officer Roberts was born in Vernon in 1916 and received his entire education here. Shortly after completing high school he left for England to join the Air Force. He has been with the R.A.F. since the Spring of 1937.

Salvation Army Leader Is Dead

VANCOUVER, May 14 (CP).—Funeral services will be held Thursday for Major Thomas Sutherland Stewart, of the Salvation Army, in Vancouver, who died at home last night after a brief illness. He was sixty-seven.

Major Stewart engaged in Salvation Army work for twenty-five years and was in charge of social service work for five years. He retired from that post a year ago.

Announcements

In these modern days, in which the cult of beauty is brought to such a height of perfection, nothing is of more importance to any woman than the reassuring knowledge that her face is free of unsightly disfigurements—which cosmetics do not hide!—try ho one will! Happily for the women of Victoria they are able to avail themselves of the services of a recognized specialist, to whom they may go with confidence. Consultations are private. Call for booklet. Miss Hanman, 503 Scollard Building. Telephone Garden 7642.

Wedding Stationary—Invitations, Announcements, At Home and Reception Cards, etc. For correct styles and quality materials see The Colonist Printing Department.

Mrs. Evis Joberg, will speak on Technocracy at the Crystal Garden, Thursday, May 16, at 8 p.m. Tickets Belcher's Cigar Store, Yates Street.

G. B. Bigelow, M.D. (Edin.) wishes to announce the opening of his office at 116 Pemberton Bldg., for the general practice of medicine and surgery.

Dr. Frank H. Moore, Dentistry, Suite 623 Scollard Building, 1207 Douglas Street, Victoria, B.C. Phone Empire 3141.

The Old Charming Inn, formerly Oak Bay Hotel. Comfortable rooms; excellent meals. G 0267.

Rummage Sale, May 16, 8:30 a.m., 573 Johnson. Attractive bargains.

Free—Colonist Song Sheets, Advertising Department.

Defenders Set Fire To Petroleum Stores Before Action Ends

Continued from Page 1

(Queen Wilhelmina declared in London:

("The Netherlands will one day, with the help of God, rewin its whole European territory.")

Great petroleum stores, both in the eastern part of the harbor at the depot of the Batafsche Petroleum Company and at the western end in Petroleum Haven, were fired by order of General Winkelman.

The fires were started shortly before noon in a dozen tanks used to fuel ships. There were several explosions, and a huge column of black smoke and flame billowed into the sky.

MAIN DEFENCES CROSSED

The German armies, or at least their "blitz" platoons, have circled below the nation's main line of flood water and gun defences and have come up behind, crossing the great bridge over the Hollandsch Diep, southern North Sea inlet on the Lower West Coast.

(The Diep, according to military plan, was to have formed the southwestern flange of the water line, but the fact the great bridge was not destroyed made it impotent as a defence for Western Holland.)

The Hague, seat of Government abandoned last night by Queen and Cabinet, is but fifteen miles northwest of Rotterdam.

To the north, at the eastern end of the sixteen-mile dike and motor road which runs across the outlet of the Zuider Zee and connects the two northern peninsulas of the country, the Germans are attacking. Last night they assaulted the dike after an hour's shellfire, but were repulsed.

Should the Germans cross the dike to Denoever, a town on the dike's western end, they would be less than forty miles due north of Amsterdam, with open country between.

STATE OF WAR CONTINUES

LONDON, May 15 (CP).—An official announcement early today said "a state of war between Germany and The Netherlands continues," although the Dutch commander-in-chief has ordered his men to stop fighting in all but one province.

The announcement was issued in London, where Queen Wilhelmina and her Government have established headquarters.

It said that fighting in Zeeland, the group of islands of Southwestern Holland, continues under the order of General Henri Gerard Winkelman, Dutch commander-in-chief.

TEXT OF COMMUNIQUE

Text of the communique, issued by The Netherlands Legation:

"The commander-in-chief of The Netherlands army has issued a proclamation to the troops concerned that fighting is to cease. The proclamation goes on: 'Fighting in Zeeland continues.'

"The decision was taken toward the end of the afternoon of May 14. Enemy troops in great numbers had succeeded in crossing the Moerdijk Bridge and in retaking Rotterdam, which had previously been heavily bombarded.

"Consequently, the heart of the country was laid open to the enemy and the main forces of the army behind the Dutch waterline were threatened by immediate enemy troops on their rear.

"Under these circumstances and in order to avoid complete destruction of the country, the commander-in-chief was of the opinion that further resistance had become useless and therefore was to be abandoned.

"In conformity with the decision taken by The Netherlands Government, the state of war between the kingdom of The Netherlands and Germany continues to exist."

GERMANY'S CLAIMS

BERLIN, May 14 (CP).—Germany claimed Dutch resistance officially given up after surrender of the great seaport of Rotterdam tonight, while in Belgium the Reich's war machine was claimed to be driving a bloody path along battlefields of the last war.

Announcing the fall of Rotterdam, the German high command said the capitulation had preserved it from destruction by dive bombers and armored forces.

"After the capitulation of Rotterdam, and in view of the imminent threat to the Dutch capital, the Dutch commander has given up his hopeless resistance and given his troops the order to cease fighting," claimed a supplementary German communique.

Fighting was reported continuing in Zeeland, the low islands to the south of Rotterdam.

SAY MEUSE CROSSED

The Germans also claimed they had forced their way into Sedan, and fought battles with massed French tank companies along the Meuse, where they claimed they forced a crossing. (The French said the German attempt to cross the Meuse was beaten back.)

The Germans claimed their air force sank two enemy cruisers and a destroyer, fired another cruiser and a 25,000-ton ship, and damaged another 8,000-ton vessel, all along the Dutch coast.

(Allied naval authorities did not comment on these claims.)

By the capture of Rotterdam, Germany claimed, her troops pushed through all The Netherlands defences into the heart of the quadrangle of the "Holland fortress"—Rotterdam, Utrecht, Amsterdam and The Hague.

LARGE ENTRY FOR TOURNEY

More Than 1,000 Entered In United States Open Golf Event

NEW YORK, May 14 (AP).—Entries closed tonight for the 1940 United States open golf championship, to be played at the Canterbury Golf Club, Warrensville, O., June 6-8, and indications were that the total number would be the sixth largest in the history of the tournament.

Joe Dey, executive secretary of the United States Golf Association, said approximately 1,160 entries had been received. The exact number will not be determined until the list is thoroughly rechecked and officials decide whether all entries are acceptable. This total would be sixth on the list of big entries. The record of 1,402 was set in 1937. Last year there were 1,193 entries.

Except for the players who finished among the low thirty and ties in last year's open, the entrants will be required to qualify for the big tournament in the sectional qualifying rounds in twenty-six locations on Monday, May 27. The exempt list includes nearly all the prominent professionals, with a few notable exceptions such as the veterans Gene Sarazen and Walter Hagen, and the long-driving Jimmy Thomson. Sarazen and Thomson plan to play their qualifying rounds at New York, and Hagen at Cleveland.

The allocation of entries and qualifying places to each section will not be announced for about ten days, Dey said, as that much time is needed to recheck the list and to draw up the pairings for the sectional rounds.

AIR LOSS IS FOUR TO ONE

Continued from Page 1

transport and supply ships since the start of this month in operations off the coast of Norway.

A brief bulletin from headquarters of the British Expeditionary Force said the "move of the British Expeditionary Force has proceeded according to plans and contact with the enemy has been maintained throughout the day."

The Press Association tonight said "it was learned in London that the day's operations in Flanders have gone much according to expectation."

A SUPREME EFFORT

"Operations now in progress make it clear the enemy now is about to put forth a supreme effort to break down the Allied positions to achieve a quick decision," it added.

"The battle is now being joined. It is impossible at the present stage to give a precise description of the situation as it exists tonight."

An Air Ministry communique announced intensive bombing by British bombers on German road and rail approaches to the Netherlands and Belgian battlefields, and concluded:

"In the grim battle now in progress, the utmost gallantry and audacity are being shown by the crews of our aircraft. In the day's work our fighter pilots have inflicted on the enemy at least four times the losses they have suffered themselves."

GORT'S MESSAGE

The development of the battle for Brussels was placed in perspective by the message of General Viscount Gort, commander-in-chief of British field forces, to his troops that they "are on the eve of great moments in the history of our Empire."

A communique reported new Allied landings in Norway north of Narvik in the rear of German troops while British warships bombarded the besieged port.

Concerning the submarine activities, an official statement said:

"Strong currents and the absence of navigation marks, calm weather and a bright moon, combined with the constant activity of enemy air patrols and surface vessels, have made submarine work exceedingly difficult off Norway, but operations are continuing."

OFFICIAL COMMUNIQUE

Following is the text of the Air Ministry statement estimating enemy airplane losses at a ratio of four to one:

"The object of our air operations in the battle now developing in the Low Countries has been twofold, to harass the enemy's deployment and communications and to protect the advance of Allied troops. Throughout yesterday and last night our bomber aircraft continued to attack the enemy's road and rail approaches to the Dutch and Belgian battlefields.

"In spite of poor visibility and bad flying conditions, considerable damage was done to the enemy's lines of communication in this area. Vigorous attacks were made on enemy columns along roads in Brabant which were successfully blocked. Whitley and Hampden bombers, carrying out these operations, used parachute flares to assist in identifying their targets.

"They encountered heavy fire. Farther north on the Dutch battlefield, important railway bridges were attacked, and fire was seen to break out following a direct hit from 4,000 feet. From these operations all our aircraft returned safely.

AGAINST HEAVY ODDS

"Fighter aircraft have been constantly on patrol over the battlefield and the approaches to it. In almost every engagement they have unhesitatingly attacked formations far larger than their own. In one encounter three Hurricanes attacked thirty enemy bombers and their fighter escorts near Vouzieres. One Messerschmitt 110 and one Heinkel 111 were shot down. In this fight a Hurricane pilot forced another Heinkel 111 to crash, landed beside the enemy aircraft and took its crew prisoner.

"In the grim battle now in progress the utmost gallantry and audacity are being shown by the crews of our aircraft. In the day's work our fighter pilots have inflicted on the enemy at least four times the losses they have suffered themselves."

City and District

Windows Broken—P. R. Brown & Sons, Ltd., reported to police that plate glass windows had been broken by children in houses at 414 and 424 Craigflower Road.

Prize Lists Available—The 1940 prize lists for the annual exhibition to be held on the Willows grounds from September 7 to 14, inclusive, are now available to the public.

Parallel Parking — At the next meeting of the City Council, Douglas Street merchants will present a petition urging that angle parking be restored on the street from Cormorant to Fort Streets.

Eight Fined—Seven motorists were each fined $2.50, in the city police court, yesterday, for infractions of parking regulations. One paid a fine of $10 for speeding past a school zone.

Alter Office—L. Scott secured a $2,500 city building permit yesterday to alter the interior of the Canadian National Railways office at 911 Government Street. Work will include a tile floor and mezzanine floor changes.

Licence Fee—In a letter to the City Council, the Yorkshire Savings & Loan Association suggested that a reduction be made in the trades licence fee of $75 every six months. The matter will be dealt with by the finance committee.

Inspecting Camp—Brigadier C. V. Stockwell, D.O.C. Military District No. 11, left Victoria on Monday night to inspect the non-permanent active militia camp camp at Vernon. He is expected to return to district headquarters at Work Point at the end of the week.

Comment Reserved—In the absence of any communication from the B.C. Temperance Society, Attorney-General Wismer withheld comment yesterday on a resolution considered by that organization calling for the closing of the seventy liquor stores in the province for the duration of the war.

Saanich Tax Bills — Commencing next Monday, the Saanich municipal office will be busy preparing the current year's tax bills. Two assistants will be employed to help in the work. Included with each tax bill will be a chart showing the sources of revenue and causes of expenditure in the municipality.

Highway By-Law—In an effort to control traffic on Saanich highways, the municipal clerk and engineer will examine the present by-law and suggest changes, the council decided last night. It was stated that a tractor was recently seen driving down one of the municipality's roads.

Urges Donation—Thomas E. Drysdale, 1720 Cook Street, has suggested to the City Council that $75 be donated to help send Jack Patterson to the Canadian boxing championships at Cardston, Alberta, from May 23 to 25. Patterson holds the British Columbia heavyweight championship.

Leaves for East—Hon. Dr. G. M. Weir, Minister of Education, left Vancouver for the East on Monday evening, with the intention of discussing Provincial matters at Ottawa, and continuing on to Toronto and Montreal for health and welfare meetings. He will be away three weeks.

Taxi Fares—Straith, Pringle & Ruttan advised the City Council that application has been made to the Public Utilities Commission, on behalf of the Taxi Operators' Association of Greater Victoria, to fix fares based on the minimum rates embodied in the city's streets traffic regulation by-law.

Discuss Circus Plans — Organizational details in connection with the Y.M.C.A. annual circus, to be held on Friday and Saturday, May 31 and June 1, were discussed at a meeting of the circus committee last evening, under the chairmanship of J. A. Heritage. The next meeting of the committee will be held on May 21 at 7:15 p.m.

Credit Grantexs Meet—Discussion of factors involved in granting credit to married women, dealing with the wife's ability to pledge credit in the name of her husband, took place at the weekly luncheon meeting in Spencer's dining-room yesterday of the Credit Granters' Association. The discussion was led by Harry Dawson, who read excerpts from the National Credit Bulletin.

Dangerous Intersection — The Saanich council last night received a communication from C. F. Dawson pointing to the traffic danger at the intersection of Cedar Hill Crossroad and Cedar Hill Road, where bushes concealed traffic proceeding in an easterly or westerly direction. The question of parking near St. Luke's and St. Aidan's Churches will be investigated by Reeve A. G. Lambrick, Councillor J. W. Mowroyd and H. H. Allen, municipal engineer.

Benefit Dance at Elks Tonight for Local Footballer

Football players and their friends are expected to turn out in full force this evening at the benefit dance for Jack Mills at the Elks Club. Dancing will commence at 9 o'clock and will continue until 1 a.m. Entire proceeds will go to help defray expenses for Mills, who is still in St. Joseph's Hospital, nursing a broken leg, sustained in a league match while playing for Victoria City.

A first-class orchestra has been engaged for the evening, and it is hoped that the efforts of the committee will be rewarded with a large attendance. Refreshments will be served.

PIGEON RACING

The Victoria and District Racing Pigeon Club held a race from Centralia, Wash., an airline distance of 126 miles, over the week-end. Fifteen lofts were represented and 143 birds liberated.

Results follow:

	H	M.	S
Davinese' Peck	3	17	16
Edena You'll Do	3	20	33
Cox's Nancy	3	21	37
Woolley's Madge	3	22	04
Barrie's Victoria	3	23	00
Knott's Black Ace	3	24	03
Bowcott's Mr. S.	3	26	06
Tait's Joey	3	26	25
Cambrey's Lady	4	15	45

The race was very successful, with the winning bird bettering last year's time by forty minutes.

CONTINUING AS LEADER

OTTAWA, May 14 (CP).—J. S. Woodsworth, Leader of the Co-operative Commonwealth Federation and Member of Parliament for Winnipeg North Centre, said today he will continue as House Leader of the party during the session opening Thursday. A caucus of C.C.F. members will be held tomorrow.

Get War News From Home or Abroad
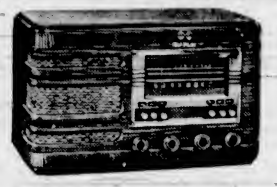
All Wave Table Model
$39.95
Easy Terms
RCA VICTOR TRIUMPH
Flawless reception on either domestic or short wave broadcast bands at the lowest price on record! In addition you get a convenience only found in higher-priced sets . . . electric tuning on six stations. See this Victor triumph today. It is the most popular of all the mantel models.
FLETCHER BROS.
1130 DOUGLAS ST. (VICTORIA) LTD.

VETERANS PLAN PROTEST RALLY

Pro Patria Would Stage Demonstration Against "Apathy" in War

The Pro Patria Branch of the Canadian Legion will request its Victoria and District Zone Council to consider making arrangements for a veterans' parade and demonstration in Beacon Hill Park as a protest against what is termed the "apathetic attitude" of Canada to the war, as compared to other parts of the British Empire.

This was decided on last night at a general meeting of the branch, attended by well over a hundred war veterans. Members voiced "apprehension" concerning this country's war effort, and it was felt that such a demonstration would be a stimulus towards greater national efforts, commensurate with the Dominion's man power and resources, officials said.

The branch also endorsed the resolution adopted Monday night in Vancouver by the Lower Mainland Zone Council, representing thirty-eight branches of the Canadian Legion, regarding supervision of enemy aliens, in a move to forestall possible "fifth column" activities in this country.

A resolution will be sent to the district council for its endorsement, recommending that all enemy aliens in Canada be interned forthwith, and that until this action is taken, those enemy aliens receiving public assistance be struck off relief rolls immediately. The resolution also recommends that the same restriction on enemy aliens regarding transportation and carrying cameras that is in effect in Great Britain be instituted in this country.

Another war matter before the meeting was what was described as "war profiteering" in the matter of local house rents, as a result of the influx of men in the services to this city, and it will be drawn to the attention of the district council for consideration as to what action should be taken.

These matters will probably come up for discussion at the meeting of the district council to be held tonight in the Britannia Branch. Walter C. Fyfe, president, was in the chair at the Pro Patria meeting.

Window Blinds
RENEW YOUR FADED AND WORN BLINDS
Liberal Allowances for Your Old Rollers
Estimates Cheerfully Given
Champion's, Ltd.
717 FORT ST. PHONE E 2422

MALAHAT GREEN SLABWOOD
12-INCH LENGTHS Per Cord $3.75
J. E. PAINTER & SONS
617 CORMORANT ST. PHONE G 2841

SAFETY
A Good Driver, a Good Car and INSURANCE With
J. W. BUCKLER
INSURANCE AGENCIES
At Non-Board Rates
1122 Government Street

CAGE TROPHY IS HEADED FOR B.C.

MONTREAL, May 14 (CP).—The Montreal Cup, which Vancouver Maple Leafs gained by winning the Dominion senior basketball championship in a series last week against Montreal Y.M.H.A., will be shipped to Vancouver with Canadian Amateur Basketball Association crests for members of the winning team.

The cup, won last year by Victoria Dominoes, arrived here too late to be presented to the Maple Leafs on Saturday night, after they had won their third straight game from the Y.M.H.A.

EMPLOYEES Earn 22.7% More than in 1929

This 22.7% increase in earnings per hour of Dominion Textile plant employees has been made although *selling prices are 16.2% lower.* Reduced raw material costs and improved manufacturing methods have made the lower selling prices possible.

The U.S. and Canadian textile industries are bracketed by the International Labour Office at Geneva as paying higher wages than those of any other countries. Textiles employ 21% of all Canadian industrial workers—one in every five. They provide 13% of Canada's total net industrial production.

Makers of cotton yarns and fabrics
Dominion Textile Company Limited
93% Canadian owned

Women's Organizations and Activities

Children's Aid Given Reports Of April Work

Reports of much interest were read at the regular board meeting of the Children's Aid Society, held recently at the society's office. The meeting was well attended. Dr. J. L. Gayton was welcomed as a new board member. Mrs. H. J. Hartnell, chairman of the child placing and supervision committee, reported 102 children in care during the month of April. Of these eighty-three were in boarding foster homes, nineteen in free or wage home care, five children admitted to care during the month and one had been discharged.

Special reference was made to the splendid co-operation of foster parents in the care of difficult children, and particularly to the successful placements of juvenile delinquents. Eight new homes were approved for use.

H. S. Hurn, reporting for the family committee, called attention to a noticeable increase in work as a result of war conditions, 106 families having received service during April. Out-of-town inquiries received prompt attention.

The society continues to work in close co-operation with the juvenile court and in a number of cases has arranged for foster home care rather than industrial school care for young offenders. Three neglect cases were before the court during the month. The board expressed its appreciation of the very fine support given by many friends in the community.

The women's auxiliary, it was reported, continues an active programme of promotion and contributes to the upkeep of the society's two receiving homes.

SAUCE FRENCH TENDERLOINS WHILE FRYING

WHEN pork tenderloins are just about done, add half a teaspoonful of H. P. Sauce to the gravy in the frying pan. Stir it well; then dip up the gravy and pour it over the pieces of tenderloin two or three times as they finish cooking. This seasoning with sauce, while frying, brings out the full flavour of tenderloins—makes them extra delicious. All meats are more tasty—more appetizing—when H. P. Sauce is added, either while cooking or at the table.

H. P. is quite different from ketchups. It is far richer in flavour—goes farther. Try it yourself for your next meal. You can get grand results by using H. P. Sauce for flavouring stews, gravies, soups, salads, cheese and macaroni dishes, fish of all kinds and many other things.

RED CROSS

MOUNT TOLMIE

The tea and sale of work arranged by the Mount Tolmie Red Cross Unit will be held on Wednesday, May 22, and not today as previously stated.

GORGE

The Gorge Unit of the Red Cross will meet tomorrow at 2 p.m. in the parish hall of St. Martin's-in-the-Fields Church, Obed Avenue. Any new members will be made welcome.

There's More to a G-E than Beauty and Gadgets

Its famous sealed-in-steel mechanism makes it your *Best Buy!*

GENERAL ELECTRIC

mechanism holds a record of 14 years' uninterrupted service

That is why a G-E is the choice of more women than any other refrigerator on the market. It is the sealed-in-steel mechanism that counts. More than 70% of the cost of the entire refrigerator has been spent on this "heart" of the G-E. It holds this record by an endurance test of fourteen years' operation. And year after year millions of women will continue to depend on G-E and its famous mechanism for food protection, thrift and convenience. Ten models to choose from — easy budget terms. See your dealer today.

MADE IN CANADA

FOR SALE BY

B.C. ELECTRIC CO. 1501 Douglas Street G 7121

FLETCHER BROS. (VICTORIA) LTD. 1130 Douglas Street

MACDONALD ELECTRIC LTD. 1121 Douglas St. Telephone E 1171

CANADIAN GENERAL ELECTRIC CO., LIMITED

Mothers Are Entertained At Banquet

A most enjoyable banquet was held last night, when members of the Native Daughters of British Columbia, Post No. 3, entertained their mothers in the dining-room of David Spencer, Ltd., which was followed later by a programme of music in the tea lounge. About fifty mothers and daughters attended.

The chief factor, Miss Muriel Creech, presided during the banquet and proposed the toast to the King. Mrs. T. P. Waters proposed the toast to the mothers, to which Mrs. J. Chrow responded. The guests were introduced by the members, and Mrs. R. Cruickshank, the chaplain, said grace.

Vocal solos were sung by Mrs. D. Pugh, who was accompanied at the piano by Mrs. R. Bell, who also played for the community singing led by Mrs. H. A. Beckwith. Four of the youngest daughters present sang solos, including little Sheila Beckwith, Joyce Waters, Kathleen Cruickshank and Frances Nickerson.

The committee in charge of the arrangements included Miss Jean Lorimer, Miss Marjory Gillies and Mrs. G. Wight.

Clubs-Societies

Esquimalt League

The Esquimalt Catholic Women's League held a membership tea in the Queen of Peace Hall on Wednesday. The main table was decorated with silver baskets of early Summer flowers. Mrs. W. McManus, president of the Victoria Subdivision, poured tea, assisted by Mrs. Temple, past president. Miss Pick and Mrs. Buxton served. Bishop Cody spoke encouragingly to the members. A musical programme was given by pupils of St. Ann's Academy, and an address was given on "Credit Unions and the Benefits to Small Investors." Mrs. Allen was in charge of the home cooking, and Mrs. O'Leary, assisted by Mrs. Spencer and Mrs. Craven, convened the refreshments. The contest was in charge of Mrs. Palmer, and in receipt of customs were Mrs. Smythe and Mrs. Lambert.

• • •

Esquimalt L.A.

The Ladies' Aid of Esquimalt United Church held its regular meeting on Monday evening at the home of Mrs. G. Jones, 1007 Wollaston Street. The president, Mrs. T. Wallace, was in the chair. Plans were made for flooring the Sunday School room, and in aid of this work a garden party will be held on June 5 at the church. Conveners of stalls were named as follows: Sewing, Mrs. H. Hughes and Mrs. G. Corless; home cooking, Mrs. E. King, Mrs. W. A. Deaville and Mrs. P. Ready; candy, Mrs. W. Douglas, Mrs. J. Denniston and Mrs. G. Jones; teas, Mrs. W. Thompson and Mrs. F. Ricketts. The next meeting will be held at the home of Mrs. E. King, 1317 Lyall Street, on Tuesday, June 18, at 8 p.m.

• • •

Westholme W.A.

The May meeting of the Westholme W.A. was held at the home of Mrs. Dee, Westholme, recently. A cement path from the gate to the church has recently been completed at All Saints', Westholme, it was announced, the cement having been donated by families in the district. The sixtieth anniversary service for the church will be held on May 19. It was decided to hold the annual garden fete in order to raise necessary funds for church expenses. A letter from Miss Watson offering her home for the party was gratefully accepted. Miss Foster gave a talk on the Sunday school caravan work. Mrs. Bailey invited the branch to hold the June meeting at her home.

• • •

Metchosin W.A.

The monthly meeting of the St. Mary's, Metchosin, branch of the W.A., was held at the vicarage recently. Plans were discussed for the silver tea to be held at "Benacre," the home of Mrs. A. D. Gooch, in June, the date to be announced later. Mrs. H. M. Bolton, Mrs. F. Reid, Mrs. Jenkins and Miss K. Chegwin will convene the tea. There will also be home cooking in charge of Mrs. W. H. House. The members will hold a cleaning bee in the church.

• • •

Sherwood W.M.S.

The Sherwood W.M.S. Auxiliary will meet in the primary room of Belmont Avenue United Church on Thursday afternoon at 2.30 o'clock. Miss Yates, of the Family Welfare Association of Greater Victoria, will be the guest speaker, and Miss Joyce Bishop will be guest soloist. Visitors are invited.

• • •

Spiritualist Church Tea

Mrs. C. P. Milne, 2421 Douglas Street (corner Bay Street), will be the hostess at a silver tea at her home this afternoon from 2.30 until 5 o'clock, in aid of the church funds of the First Spiritualist Church. The readers will be Rev. Flora Prampton, Mrs. J. Johnson and Mrs. E. Fooks.

• • •

St. Mary's W.A.

St. Mary's Senior W.A. will hold a linen shower for the mission hospitals at Alert Bay, Lytton and Pender Harbor in the Parish Hall on Wednesday afternoon from 3 to 5 o'clock.

• • •

Court Maple Leaf

The sewing circle of Court Maple Leaf, No. 9202, will be held tomorrow afternoon at the home of Mrs. A. Manson, 1054 Pandora Avenue.

Light Wools for Summer

Trim jacket dresses of lightweight wool are worn into the Summer season, for the new wools, like this Perosa weave photographed, are designed for year-round wear. It is sheer, porous and crease-resistant, and available in pastel colors that make it right for informal Summer wear. It is one of those costumes that brides-to-be and career girls both will include in their travel plans, for it is right in so many temperatures and on so many occasions.

I.O.D.E. Activities

Navy League Chapter

At a recent meeting of the Navy League Chapter, it was announced that a silver tea would be held at the home of Mrs. Shanks, Holmes Street, on June 12.

Dr. O. M. Jones Chapter

The Dr. O. M. Jones Chapter met last evening at headquarters, Mrs. J. W. Duncan, the regent, in the chair. Plans for the annual tag day on Saturday were discussed and final arrangements made. Mrs. Frank Stead was appointed the chapter's delegate to National Chapter meeting. During the past month the sum of $53.10 was spent on milk. Members of the chapter will attend the Empire Day luncheon at Terry's on May 23. Mrs. Edge, Saanich, gave the chapter a donation of $5 towards the milk fund. The war work convener, Mrs. F. E. Dowdall, reported ten sweaters, eight pairs of socks, three scarves, one pair of mitts and one pair of trigger mitts received during April. A book shower will be held by the chapter for the Peace River School, and a rummage sale will be held on June 1 on Pandora Avenue. It was requested that volunteer taggers for Saturday telephone Mrs. J. W. Duncan, E 0744. Two new members, Mrs. P. F. Horton and Mrs. A. W. Hume, were welcomed.

Women's Institutes

VICTORIA

The Victoria W.I. will meet on Friday at 2.15 o'clock at headquarters, 635 Fort Street.

Witty Kitty

"The wise acre says," It is better to have cold feet than to always be in hot water!"

Donate Linen on Hospital Sunday

DUNCAN, May 14.—Sunday being Hospital Day, a generous amount of linen was received at the King's Daughters' Hospital. Mrs. J. G. Hannigan was responsible for the decorations at the hospital, and Mrs. John Gibb and Mrs. N. R. Craig received the donations. The Cowichan District Band was in attendance and played in the grounds during the afternoon.

The W.A. to the Cowichan Hospital Association served tea to all visitors at the Nurses' Home, which was attractively decorated by Mrs. R. H. M. Shaw. Mrs. R. C. Macgregor was tea convener; Mrs. A. X. Rey and Mrs. C. F. Davie poured tea, and assisting in serving were Mrs. Shaw, Mrs. G. Colk and Mrs. John Fox.

ENGAGEMENTS

POLLOCK—HOLMES

Mr. and Mrs. D. G. Holmes, 2923 Dysart Road, announce the engagement of their elder daughter, Phyllis, to Mr. Earl V. Pollock, younger son of Mr. M. B. Pollock, Island Highway. The wedding will take place on June 5.

SWETNAM—TEMPLETON

Mr. and Mrs. D. Templeton, 770 Front Street, announce the engagement of their only daughter, Helen Margaret, to Mr. Harry Swetnam, third son of Mr. and Mrs. W. Swetnam, Victoria. The wedding will take place quietly on June 15.

Nurses Pass Provincial Examination

At the examination for title and certificate of Registered Nurse of British Columbia, held recently in four centres, a Kamloops hospital nurse, Caroline Frances Farina, Royal Inland Hospital, Kamloops, took first place. Joyce Irene Goggin, of Royal Jubilee Hospital, who took third place, is a daughter of Sheriff H. W. Goggin, Victoria.

Following is a complete list of the successful nurses, in order of standing:

First Class, 80 Per Cent and Over—1, Caroline Frances Farina, Royal Inland Hospital, Kamloops, B.C.; 2, Eva G. Fuller, Vancouver General Hospital; Edna G. Howard, Vancouver General Hospital and University of British Columbia; 3, Joyce Irene Goggin, Royal Jubilee Hospital, Victoria; 4, Marjorie E. Willis, Vancouver General Hospital; E. M. Williamson, F. M. Cameron, B. M. Maher, A. A. Willner, M. M. Crane.

Second Class, 65 Per Cent to 80 Per Cent—H. J. Frame, (K. M. P. Courtney, F. M. Hagarty, M. L. Parker, equal), D. M. R. Downey, K. M. Curtis, V. S. Lambe, M. E. Treen, J. C. Cairns, D. M. Coward, M. M. Brydon, M. C. Conner, E. N. Lydiard, (B. E. Gilbert, E. R. Di Pasquale, equal), A. M. Pinkham, (O. Blake, C. M. Colll, equal), V. B. Severse, (H. A. Day, S. E. Mayer, equal), P. A. Sarsons, A. B. Fritsch, (R. E. P. Black, M. H. Hunter, E. Pullan, equal), A. F. Aberdeen, M. E. Staniforth, E. Thomson, (M. H. Beveridge, M. L. Godfrey, F. M. M. Kenny, equal), E. B. McMartin, B. M. O. Lucas, (O. A. Stephens, M. I. A. Vance, A. I. Worthington, equal), B. M. Williams, (P. B. G. McGuinness, D. A. Manners, I. G. Edgar, equal), (C. A. Quaite, M. E. Stewart, equal), G. V. Maloney, M. B. Roll, M. F. Egan, (H. F. McHeffey, M. I. Walker, equal), H. S. Keyworth, E. F. Scott, A. R. Morrison, (H. B. Collins, M. C. Millar, equal), M. S. McCourt, (M. E. Kipp, M. F. McGeachie, equal), M. J. Henn, H. B. Trimble, (P. M. Nash, L. M. Atkinson, D. E. Boden, equal), M. H. Yule, P. G. Hichens-Smith, D. L. Perry, E. M. Lighthall, (F. M. McCaull, E. M. G. Jeffery, I. A. Campbell, M. H. Hamilton, equal), J. M. Fahlman, (M. Densky, G. Olsen, M. V. I. Walker, equal), K. Collins, C. M. Smith, M. A. Schell, (F. M. Lewis, M. N. Cran, equal), R. L. Peterson, (M. Cusson, P. G. Jones, equal), (J. E. Ashton, K. I. Skidmore, equal), (T. L. Eyton, A. E. McFadden, equal), H. M. Simpson, J. I. Mackenzie, (M. I. Martin, J. E. Tyner, equal), (E. E. Allan, E. Fast, equal), (D. M. Latornell, S. S. Murray, E. M. Peatt, equal), P. McI. Neil, M. A. Paittison, E. M. A. McAdam, (J. M. Arnold, J. M. Wheatley, equal), (J. D. Macmillan, J. A. Thomas, B. D. Scott, equal), (D. H. Chambers, R. A. Marocchi, equal), H. E. Kyle.

Pass, 60 Per Cent to 65 Per Cent—I. F. Finucane, (D. H. Browne, P. G. Mercer, equal), M. L. Leitch, (C. P. Doyle, Thyra Skillicorn, equal), M. E. Leonard.

Passed Supplementals—E. P. I. Benson, D. Douglas-Hamilton, M. H. Hewson, L. A. (Patterson) Phillips.

Passed With Supplemental Examination to Write—E. M. Lewis (1), N. R. Young (1).

LECTURE AT SALT SPRING

Introduced by E. Parsons, chairman of the school board, Albert Sullivan, inspector of high schools, delivered a most interesting lecture recently to a large audience in the newly-erected school at Ganges. The subject of Mr. Sullivan's address was his recent trip to Australia, New Zealand and the Fiji Islands. The lecture was under the auspices of the Salt Spring Island High School Students' Council, and at the conclusion a hearty vote of thanks, proposed by Maureen Seymour, was accorded the lecturer. Refreshments were served. The proceeds of the evening will be placed towards the school library fund.

LONG SLEEVE BLOUSES. White or Tea Rose $3.50

A. K. LOVE, LTD.

708 View Street Up From Douglas

MAURICE CARMICHAEL

SILVERSMITH

WEDDING GIFTS - - - - SILVER

Finest Quality — Exclusive Designs — Moderate Prices

1023 FORT STREET, VICTORIA, B.C.

Concert to Be Held Tonight

Tonight's concert at the Three Services Dry Canteen, Broad Street, has been arranged for the entertainment of the men of the army, navy and air force by the Rotary Club, under the direction of Alfred Prescott. A programme of great variety has been prepared and some of Victoria's best entertainers have offered their services.

That the men are thoroughly appreciating these weekly concerts is apparent from the numbers attending and the canteen has found a very firm foothold in the lives of the servicemen, who have given it the title of "Sally Ann," their own version of "Salvation Army."

In addition to the regular weekly concerts, there has been a great demand for impromptu evening entertainments, and community singing is always popular. The committee in charge has experienced a little difficulty in finding volunteer pianists, who will spend an hour or so in the evening playing popular music and songs which the men enjoy so much.

Mrs. Carew Martin, who is convener of the entertainment committee, is anxious to have the names of anyone willing to offer their services for an hour in the evening, between 8 and 9 o'clock, to play for the men, and volunteers are asked to get in touch with her by telephoning Empire 6676.

P.-T.A. Activities

MARGARET JENKINS

The school age study group of Margaret Jenkins Association will meet at the home of Mrs. William A. Bayliss, 1605 Bank Street, at 8 o'clock tonight.

Y.P.S. NEWS

C.Y.O. DANCE

Invitations to the Catholic Youth Organization dance, to be held in the Queen of Peace Hall tomorrow, may be obtained from any of the members.

Ganges Celebrates Its Hospital Day

Hospital Day was celebrated at the Lady Minto Gulf Islands Hospital last Saturday afternoon when a large number of Island residents visited the institution. The visitors were received by the matron, Miss M. Ross, and the president and vice-president of the hospital auxiliary, Mrs. W. M. Mouat and Mrs. G. J. Mouat, respectively.

The floral arrangements of the corridors, the board room, where refreshments were served, and the tea tables, were carried out by Mrs. C. A. Goodrich. Mrs. W. M. Mouat and Miss A. Lees received the gifts. Peggy Mouat was responsible for the selling of tickets for a large box of candy, made and donated by the matron and won by Mrs. R. Nichols.

Tea was under the management of Mrs. M. B. Mouat, assisted by Mrs. S. W. Hoole, Mrs. G. St. Denis, Mrs. J. J. Anderson, Mrs. C. Seymour and Miss Beddis. Miss M. Lees, presiding over a stall of baby clothing and other knitted articles, took in the sum of $27.51 for the hospital funds, $15.35 was also realized from the proceeds of the selling of candy, during the afternoon, by Beverley Smith and Peggy Mouat. Teacup reading by Mrs. G. West, fortune telling by Miss S. Halley and a donation, brought in a further $4.15. In all $47.07 was taken by the day's proceedings.

Simmons Spring-Filled

MATTRESSES $15.50 Up

All Sizes

Home Furniture Co.

825 FORT ST. PHONE E 9021

Just Above Blanshard St.

MONEY-SAVING VALUES EVERY DAY AT

SAFEWAY

4 STORES TO SERVE YOU

Phantom Hosiery

Mesh toe and heel. Newest shades $1.15

GET YOUR HOSIERY AT

Wm. Cathcart Co

"The Home of Quality Footwear and Service"

1209 Douglas Street Phone G 6111

Let Specialists Store Your Furs

There is 100 per cent protection from moths, dust, fire and theft in Foster's Fur Storage.

Foster's Fur Store

753 Yates St. — E 2514

Anglican Young People

ST. MATTHIAS'

St. Matthias' branch held a successful dance on Friday evening in the hall, a four-piece orchestra supplying the music. Refreshments were served. On Monday evening an A.Y.P.A. rally was held at St. Matthias' and after the service in the church, at which Rev. R. J. Pierce installed the Local Council officers, the final debate of the season was held. Mr. W. Barclay and Miss Peggy White upheld the affirmative for St. Paul's, and Miss Barbara Smith and Mr. Fred Leighton, the negative for St. Matthias' branch. The subject was: "Resolved, that the youth of today have more chances for personal advancement than the youth of fifty years ago." St. Matthias' team won the debate and received the 1940 debating league pennant. The badminton cup was presented to South Saanich branch by Philip Salmon. A sing-song was led by Leslie Dixon, and refreshments were served. There will be no meeting this week.

THE LAST WORD IN EVERYTHING THE MODERN HOUSEWIFE LONGS FOR AND APPRECIATES

WEAR-EVER ALUMINUM TRADE MARK Made in Canada

Here's a kettle you'll be proud of. Look at the swanky beauty of its lines . . . feel how light and handy it is . . . and you'll surely be surprised how quickly the water boils! (It covers largest space on any cooking range.) Thrifty women look for the "Wear-Ever" trade-mark, because it stands for economy, quality and long service.

"Wear-Ever" Aluminum Cooking Utensils equipped with attractive black fittings, harmonize with any kitchen color scheme.

"Wear-Ever"

Aluminum Cooking Utensils

Social Activities and Notes of Personal Interest

Social and Personal

Hostess at Tea

Dr. Olga Jardine, president of the board of directors of the Y.W.C.A., was hostess at a charmingly arranged tea yesterday afternoon at her home on Despard Avenue, in honor of Miss Doris Jones, secretary of the Y.W.C.A., who leaves today for the East, where she is to be married. On behalf of the board of directors, Dr. Jardine presented Miss Jones with a Canton china bowl and platter, and three beautiful cups and saucers with matching plates. In expressing the board's regret in losing Miss Jones, Dr. Jardine wished her every possible happiness in the days to come. Tea was served from an attractively arranged table, centred with a low bowl of Summer flowers in shades of pink, mauve and blue. Mrs. F. A. Lindsay and Mrs. B. S. Heisterman presided at the table, and assisting in serving were Mrs. M. J. K. Snape, Mrs. John Baxter, Miss E. Exham and Miss Muriel Johnson. Members of the board of directors, the Y.W.C.A. staff and others interested in club activities at the Y.W.C.A. were among the guests.

Miscellaneous Shower

Mrs. William Bevan, Penzance Road, held a miscellaneous shower recently at the home of her daughter in honor of Miss Muriel E. Franklin, a June bride-to-be. Blue iris and pink lupin were used in decorating the room, and the guest of honor was seated under a prettily decorated pink and blue umbrella to receive a corsage bouquet of pink carnations and the shower gifts. The game of musical conundrums was won by Mrs. Bigsby. During the afternoon Madame Dobree played musical selections. Tea was served from a table centred by a bowl of yellow iris. The invited guests were Mr. and Mrs. Arthur Mallet, Mr. and Mrs. Bridge, Mrs. Ashby and her daughter, Ruth; Mesdames Bigsby, Bazett, H. Cowper, B. Dobree, J. Franklin, E. Fielding, J. Godfrey, E. Holt, T. Jennings, J. Keating, H. Pratt, C. A. Webb, Shirley Smith, Simpson and Miss Gladys Shrapnel.

Sketch Club Meet

The Sketch Club of the Island Arts and Crafts Society met on Monday afternoon at Beacon Hill Park cliffs. About twenty-five members attended and did some attractive sketches of the broom, pine trees or Olympics. Afterwards the members were entertained at tea by Mr. and Mrs. W. L. Loveland, Point Street, the hostess being assisted by Miss Maud Lettice in pouring tea. Announcement was made that the club next Monday afternoon would meet at Hollywood Park, Foul Bay, and after the sketching period would be entertained at tea by Mrs. John Kyle, 242 Wildwood Road.

Honored at Bridge Party

Miss Sheila Swift, whose marriage to Mr. Robert Hyde Moffatt will take place on Saturday, received many pretty gifts of a personal nature at a delightful party which Mrs. Jack Child gave last evening at her home on St. Patrick Street. Bridge was enjoyed during the evening, when two tables were in play.

Arrive for Wedding

Mrs. W. H. Barlow has arrived from Calgary to attend the marriage of her niece, Miss Esther Ford, and Mr. Andrew Pitkethley, which will take place in Christ Church Cathedral this evening, and is the guest of the bride's parents, Mr. and Mrs. J. L. Ford, Linden Avenue. Miss Cynthia Hargraft, Winnipeg, who will be bridesmaid, is also visiting Mr. and Mrs. Ford, and Mr. Gordon Gage, from Winnipeg, another wedding guest, is registered at the Empress Hotel.

Presentation Made

Miss Ella Scroggie, stenographer in the city health department, was presented with a chest of silver flatware and a carving set during a pleasing ceremony in the office of Mayor Andrew McGavin yesterday afternoon. Miss Scroggie is leaving city service to be married. She also received an address signed by the Mayor, aldermen and civic employees, wishing her abundant happiness in the future.

Here From Winnipeg

Mrs. H. G. Moncrieff has arrived from Winnipeg to visit her son-in-law and daughter, Surgeon-Lieutenant and Mrs. E. A. Sellers, Beach Drive. Today Mrs. J. D. Laurie will entertain a few friends at luncheon at the Victoria Golf Club in honor of Mrs. Moncrieff.

Ends Visit Here

After a three weeks' visit here with her aunt, Mrs. H. B. Turpin, "Villa Grazia," Rockland Avenue, Miss Kathleen Gunckel has left for a few weeks' stay in San Francisco before returning to Great Lakes, Ill., to resume her duties with the Red Cross Naval Hospital there.

Farewell Party

In farewell to Mrs. J. L. R. Parsons, who is leaving shortly for the East on an extended visit, Mrs. Reed Paige Clark, Uplands, was hostess at a small card party yesterday afternoon.

Leaving for Toronto

Mrs. Walter Walker, Uplands, is leaving today for Toronto, where she will spend two months with relatives and friends. On the way East, she will visit in Summerland, B.C., and in Winnipeg.

Returned From Holiday

Miss Audrey Jacques, Victoria Avenue, has returned to the city after a month's holiday spent visiting her parents, Mr. and Mrs. W. H. Jacques, in Toronto.

Back From California

Mr. and Mrs. H. B. Darnell, who have been spending the Winter in California, have returned to their home, "Miyajima," Uplands.

In Argyle Court

Mr. and Mrs. G. Piercy, formerly of 810 Linden Avenue, have taken up residence in Suite 1, Argyle Court, 424 Linden Avenue.

RECIPROCITY

The baby pulled brother's hair until he yelled from the pain of it. The mother soothed the weeping boy: "Of course, she doesn't know how badly it hurts." Then she left the room.

She hurried back presently on hearing frantic squalling from the baby. "What in the world is the matter with her?" she questioned anxiously.

"Nothing at all," brother replied contentedly. "Only now she knows."

Leaving for the East Today

—Photo by Robert Fort.

MISS DORIS JONES

Who has retired from the general secretaryship of the Y.W.C.A. and is leaving today for Montreal, where her marriage to Mr. Charles Wallis will take place shortly. Yesterday afternoon the board of directors, at a tea held at the home of the president, Dr. Olga Jardine, presented Miss Jones with a handsome set of china as a wedding gift.

Anniversary Enjoyed at Receptions

A large number of friends called at the home of Mr. and Mrs. Albert Dawson, 117 St. Andrew's Street, yesterday afternoon and evening to extend felicitations on the occasion of their golden wedding. It was a specially happy occasion as all members of their family were present, also Mr. Dawson's two brothers, Messrs. Jim and Harry Dawson, Vancouver.

Assisting them in receiving during the day were their two daughters, Mrs. L. G. McDonald, Kenora, Ont., and Mrs. A. B. Christopher, who came over from Vancouver with her husband. Mrs. Dawson was becomingly gowned in a black lace dress over a wine-colored slip, with which she wore a corsage bouquet of rosebuds.

Masses of flowers, the gifts of friends, were arranged in the room, and the refreshment table was covered with a lace cloth centred with a bowl of golden-colored rosebuds and gold tapers. Mr. and Mrs. Dawson's daughters-in-law, Mrs. Harry Dawson and Mrs. Wilbur Dawson, acted as tea hostesses, and pouring tea during the afternoon were Mrs. J. T. McDonald and Mrs. H. H. Woollison, and helping with the serving were Mrs. Arthur Saunders, Mrs. E. J. Fatt, Miss Louise Ormond and Miss Jenny Kennedy. In the evening, Mrs. Newton presided at the tea urn and Mrs. R. J. Stewart and the Misses Phyllis and Hilda Newton assisted in serving.

A family dinner was held at the Empress Hotel before the evening reception.

What Today Means

"TAURUS"

If May 15 is your birthday, the best hours for you on this date are from 10:45 a.m. until 12:45 p.m.; from 2:45 to 4:45 p.m., and from 8:45 to 10:45 p.m. The danger periods are from 8:45 to 10:45 a.m.; from 6:45 to 8:45 p.m., and from 10:45 p.m. until midnight.

Public opinion must not be underrated today, so it will be decidedly unwise for anyone to deliberately ignore it, particularly by making any kind of an exhibit of themselves which may attract unfavorable attention. The employment of drastic methods to attain any objectives are likely to be of very little avail, for this is a day that requires the use of diplomacy to get satisfactory results. An undercurrent of patriotism will require little pressure to bring it to the surface today, so people entertaining extreme views will do well to be very cautious, if they wish to keep out of trouble. Overly-fastidious people are, in all probability, going to find this a difficult day, for there will be few persons in the humor to cater to their likes or dislikes, or who are likely to display any patience with complaints or tantrums. Married and engaged couples, and those whose hearts overflow with love, will find that they can think themselves into an exceedingly happy or miserable frame of mind today, so it behooves them to do some mighty straight thinking.

If a woman and May 15 is your birthday, you must never permit yourself to grow indifferent to love, or to become so absorbed in your work that you will neglect it. You ought to have very expressive eyes and a winning smile. You should possess the gift of making practical suggestions which, as a rule, are generally appreciated. With knowledge born of experience you ought to be capable of successfully operating a restaurant, school, specialty shop, beauty parlor, or be able to demonstrate your ability to write, act, sing, sell or manage some department of a commercial enterprise. Through marriage many fortunate events should serve to brighten your life and increase your happiness.

The child born on May 15 often gives its parents plenty of justification for a feeling of pride and optimism regarding its future. Generally of a fairly studious nature, children born on this date have very little difficulty in holding their own both in and out of school. Frequently opportunity seeks them out and prosperity crowns their consistently good work.

If a man and May 15 is your natal day, if you earnestly seek it you will find the way that leads to fame and fortune, but you must not grow discouraged in your search for it. Through some line of theatrical activity, medical, legal, scientific, literary, musical or artistic work, you may win a reputation second to none, and an enviable bank account.

(Released by The Bell Syndicate, Inc.)

CANADIANS DESCRIBE HORRORS OF ATTACK

Continued from Page 1

balcony to watch "clouds of German planes" roaring over the city. Anti-aircraft shells were "bursting like a fountain of star shells." Later they heard that a hospital had been wrecked, but said they believed this was done inadvertently by Germans seeking to destroy Dutch military headquarters in the centre of the city.

For hours at a time their home and other buildings in the neighborhood shook continuously and a deafening roar of anti-aircraft guns and bombs reverberated through the cobbled streets.

SECOND PHASE OF ATTACK

The following morning, after things quieted somewhat, Langley and Stark went to the British Legation, and it was while they were homeward bound that the second phase of the attack developed. They were forced by Dutch guards to take shelter in a little house and remain two and a half hours while the battle raged.

Not until Langley reached home did he learn his wife was alone in the house, which was in the centre of one of the worst individual battles in the city. In houses on both sides Nazis or their sympathizers had barricaded themselves with machine-guns and strafed passing Netherlands troops. The Dutch finally forced their way into both houses and captured eight men in one and one man and two women in the other.

Langley's home was scarred and the windows shattered by the cross-fire of machine-guns, but Mrs. Langley said she had made herself a pot of tea while the battle raged.

STRAFED FROM AIR

At another time the house was strafed by fire from an airplane which flew above the housetops in the streetline, strafing all the houses.

Mrs. Langley and her husband fled with only the clothes they wore. Langley had slipped his razor in his pocket. Ootherwise they left everything. Even their automobile was left standing in the street. Both wore tweed sifits.

Mr. Kirkwood, a veteran of the Canadian diplomatic service and a pilot in the last war, said the staff burned most of the confidential files and placed others in care of the United States Legation. He is a graduate of the University of Toronto and his parents live in that city. Mr. Stark also is from Toronto, while Mr. Langley comes from Ottawa.

AWAITS TRANSPORTATION

Jean Desy, Canadian Minister to The Netherlands and Belgium, is believed to be in Belgium awaiting transportation to England with his Brussels staff.

Hundreds of British and other refugees arrived in London from The Netherlands today. Large numbers of German prisoners, including parachute troops, also came.

Sir Nevile Bland, British Minister to The Hague, and Lady Bland were among those who alighted at St. Pancras Station after crossing the Channel in convoyed ships.

Many of the refugees were sailors, including Canadians and Australians, who were caught in Dutch ports.

"It was hell," one of them said in describing the events at Rotterdam. "The noise alone was enough to drive you crazy. Nobody except those who were there can realize how tremendously glad we were for the British Navy. They were wonderful."

Nine German planes flew over a refugee ship as she left The Netherlands but were driven off by Allied fighters, passengers said.

Another arrival was Lieut. W. P. Copinger, of the Royal Air Force. Interned after his plane was shot down in The Netherlands on March 28, he was released following the German invasion.

ENTERTAINMENT AIDS RED CROSS

Esquimalt Unit Presents "Arf a Mo" Concert Party in Pleasingly Varied Programme

A delightfully diversified concert programme by the "Arf a Mo" concert party of the Army and Navy Veterans was enjoyed by an audience which completely filled the Chamber of Commerce auditorium last night. The entertainment was presented by the Esquimalt Red Cross unit, under the able direction of George R. Ford, and its success will enable the Esquimalt unit to hand over a substantial sum to the Red Cross headquarters.

The programme comprised an opening chorus by the company; tap dances by Ray Hunt; songs by John McAllister; banjo solos by Jack Flitness; a feataured item, "Wings Over the Navy," by Joe Dobbie; violin solos, by Joe Leatham; Lancashire monologues, by George Pinnington; sand dances, by Hal Marman; songs by Joe Dobbie; impersonations by "Jacklin and Ford"; female impersonations by Arthur Veals; instrumental duets by A. Stafford and C. Rutledge, and a closing chorus.

Selections were played by the orchestra, comprising Cecil Boulter, Alfred Stafford, Alfred Food, H. Sabiston, A. Michaux, Clifford Rutledge, C. R. D. Ferris, Joe Leatham and James Watson. The show was stage-managed by Aubrey Jones, with Kim Campbell as electrician, and William Holman and Wilfred Stafford as assistants. Cecil Boulter was the accompanist, and Master Jacklin acted as page.

"DOING LINES"

"I feel that Eton can play no little part in the nation's war effort by economizing in and preventing the wastage of paper. May I then suggest, with these objects in view, that the present system of punishing fellows with lines or spelling lists should be abolished."—Letter to the editor of "Eton College Chronicle."

Economy on the "write lines."

APPREHENSION IN ITALY MOUNTING

New Anti-Allied Demonstrations Held in Rome—Conte Di Savoia Sails

ROME, May 14 (AP).—New anti-Allied demonstrations, capped by the burning of British and French flags on a mock coffin in front of the British Embassy, heightened apprehension tonight that Italy soon might go to war.

Other signs of war fever were lacking, however, but some diplomatic observers expressed anxiety because of student parades in Rome and scores of other cities, encouraged by Fascist leaders as "war cries."

In the midst of the agitation against the Allies, Italy's No. 2 liner, the Conte di Savoia, sailed from Naples for Genoa, en route to New York, and Italy appropriated 2,000,000,000 lire (about $100,000,000) for the extraordinary expenses of five ministries to meet the "international situation."

ADMITS DISCOVERIES ARE OF LITTLE VALUE

NEW YORK, May 14 (AP).—Rear-Admiral Richard E. Byrd, commander of the United States Antarctic service exploration, returned today to report to President Roosevelt new discoveries in the South Polar regions, but admitted their commercial or strategic value was doubtful.

"Of course," he added, "planes could be flown from South America to Australia and Asia over this route."

FIRE DESTROYS OLD LANDMARK

Continued from Page 1

ignite the buildings of Songhees Timber Company, Limited, only a few hundred yards distant, but a change of wind saved the mill.

Provincial Police officers and a B.C. Forest Service fire warden stood by until it was seen that there was no danger of the flames spreading to near-by timber.

The beautiful Rosebank property on which the old house stood was originally owned by the late Dr. J. S. Helmcken, who came here in 1850. The property was later given to his son, the late H. D. Helmcken, for whom the house was built. For many years it was used as a Summer home by the Helmcken family, and in those days was something of a show place.

Soon after Mr. Helmcken's death, the property was acquired by F. D. Pemberton, W. P. D. Pemberton and the Lewis Estate. The building was not insured.

CANADIAN IS IN MINISTRY

Continued from Page 1

Ernest Brown, former Labor minister, to be Secretary of State for Scotland.

Of these, the appointment of Lord Beaverbrook attracted the most attention.

"Planes, planes and more planes," he has shouted in the biggest type in his Daily Express and Evening Standard. Now he has a chance to utilize the organizing genius that he showed in Canada in his early business days and in London as the founder of his newspaper empire.

In the last war he was Minister of Information during its closing months after first being a newspaper correspondent and later Canadian Government "eye-witness" and historian at the front.

He played a large part in upsetting the Asquith Government in the early days of the first Great War and the setting up of the Lloyd George Government.

CRITICS GIVEN POSTS

The appointment allowed the full pattern of Mr. Churchill's Government to be seen.

He has been drawing freely upon talent wherever he found it. Some of his appointees are from outside Parliament. Six of the most prominent Labor men in the United Kingdom have been given important posts. Men who last week angrily criticized the Chamberlain Government, of which Mr. Churchill was a prominent member, were selected without hesitation for positions to which Mr. Churchill believed they were best suited.

JUST SAY "CHARGE IT"
NEW SUMMER SKIRTS
$2.95 and $3.95
PLUME SHOP, LTD.
747 Yates Street

AMERICA'S SMARTEST
PLAY SHOES
From California
Gaily-colored little shoes with that Mexican flavor . . . peppy as your sport togs. See them today.
$3.95 to $7.95
MUNDAY'S
1203 DOUGLAS STREET

"Killer" Has Easy Victory
An easy victory over congested nasal passages, caused by cold in the head, is now possible by putting a few drops of KOLD KILLER in each nostril. It's the modern treatment. 29c and 49c at all Cunningham Drug Stores and other drug stores.

LAYETTES
FLANNELETTE DIAPERS
Per Dozen $1.49
THE STORK SHOP
631 FORT ST., Near Broad G 2661

WE CLEAN AND PRESS CHESTERFIELD AND CHAIR COVERS
Drapes and Carpets Are Cleaned By Experts
Pantorium DYE WORKS
Of Canada
FORT at QUADRA E 7155

OPPORTUNITY SALE!
Sheer Wools and Summer DRESSES
Some at $5.00
Lucien Moune't
1114 BROAD ST. G 3042

SEE THE
MODEL KITCHEN
IN OUR DOUGLAS STREET STORE WINDOW
B.C. ELECTRIC

ENDURO ½-INCH ALL-RUBBER GARDEN HOSE— 50-ft. lengths, coupled. Priced at $4.15
MAPLE LEAF ½ x 1-PLY RED GARDEN HOSE— 50-ft. lengths, coupled. Priced at $5.45
No. 300 ½ x 3-PLY GARDEN HOSE— 50-ft. lengths, coupled. Priced at $5.95
McLennan, McFeely & Prior, Ltd.
1400 GOVERNMENT ST. PHONE G 1111

GALVANIZED IRON BOAT WORK
Gas Tanks, Water Tanks, Smoke Pipe, Ventilators, Etc.
General Tinsmithing
"Only Disabled Ex-Service Men Employed"
The Red Cross Workshop
564-8 JOHNSON STREET (Just Below Government)

FREIGHT TO UP-ISLAND POINTS
15 Scheduled Routes Daily
SHIP BY TRUCK
Special Trips By Arrangement
514 CORMORANT STREET PHONE G 8188
ISLAND FREIGHT SERVICE, Ltd.

HBC
Introducing the newest and finest in COMMUNITY PLATE
Forever DESIGN SUGAR TONGS
LIMITED QUANTITY 25¢
GET YOURS TO-DAY
Limited Quantity — Personal Shopping Only!
Silverware, Third Floor at THE BAY

4 ROUND TRIPS
Between
VICTORIA
and
NANAIMO
EVERY SATURDAY AND SUNDAY, AND ON MAY 24, JULY 1 AND SEPTEMBER 2

BUS SCHEDULE
EFFECTIVE MAY 24, 1940

NORTHBOUND—Read Down						SOUTHBOUND—Read Up				
Daily A.M.	Daily P.M.	SSO* P.M.	Daily P.M.			Daily A.M.	Daily P.M.	SSO* P.M.	Daily P.M.	
9:15	1:30	3:00	6:30	Lv.	VICTORIA	Ar. 11:20	4:50	9:40	11:50	
9:35	1:50	3:20	6:50		LANGFORD	11:00	4:25	9:15	11:25	
10:15	2:30	3:50	7:20		MALAHAT	10:30	4:05	8:55	11:10	
10:30	2:40	4:00	7:30		MILL BAY	10:20	3:45	8:35	10:50	
10:40	2:50	4:10	7:40		COBBLE HILL	10:10	3:35	8:25	10:40	
10:50	3:00	4:20	7:50		COWICHAN B	9:55	3:25	8:15	10:30	
11:00	3:10	4:30	8:00		KOKSILAH	9:50	3:15	8:05	10:20	
11:15	3:25	4:45	8:20		DUNCAN	9:45	3:10	8:00	10:15	
11:35	3:45	5:10	8:40		WESTHOLME	9:10	2:40	7:35	9:45	
11:45	3:55	5:25	8:55		CHEMAINUS	8:55	2:30	7:25	9:35	
12:00	4:10	5:40	9:10		LADYSMITH	8:35	2:10	7:05	9:20	
12:15	4:25	5:55	9:25		CASSIDY	8:15	1:55	6:45	9:00	
12:35	4:45	6:15	9:45		Ar. NANAIMO	Lv. 8:00	1:40	6:30	8:45	

*Saturdays and Sundays only. Also May 24, July 1 and September 2.
NOTE—Special bus leaves Duncan at 6 P.M. for Nanaimo, Saturdays only. Returning, leaves Nanaimo 11:59 P.M.
ALL TRIPS VIA MALAHAT

MAY 24 . . . WEEK-END FARES
FROM AND TO ALL VANCOUVER ISLAND POINTS (Subject to Minimum)
GOOD GOING Any Trip THURSDAY, MAY 23, Until the Last Trip on SUNDAY, MAY 26
RETURNING Any Trip Before Midnight, MONDAY, MAY 27
SINGLE FARE AND ¼ FOR ROUND TRIP
VANCOUVER ISLAND COACH LINES Ltd.
DEPOT: 629 BROUGHTON STREET PHONES: E 1177 E 1178

MARINE, RAIL and AIR

CHANGE FISH REGULATIONS

Innovations for 1940 Season Include Larger Escape Gates for Traps

VANCOUVER, May 14 (CP).—Fishery regulations for the season were issued today by Major J. A. Motherwell, chief supervisor of fisheries for the Dominion Government here.

Chief changes are as follows:

An additional two weeks' protection is given ling cod in December.

Pilchard purse seines, formerly limited to 250 fathoms length, are now allowed to be 275 fathoms on the West Coast waters.

Fishing for any but scientific reasons is prohibited on Fraser River between Anderson Creek and Williams Creek, about two miles above Hell's Gate.

Salmon gill nets longer than 150 fathoms are not permitted east of a line drawn south magnetic through Point Garry observatory.

The opening spaces or gates of fish traps to allow escapement of fish are doubled this year.

Net fishing for commercial purposes is now permitted on Fraser Lake.

Don't Suffer
GAS PAINS

Mrs. Ruby Lee Jones writes, "I suffered so from indigestion that at times the gas pressure would almost draw me double. I took Dr. Pierce's Golden Medical Discovery for a time and was relieved of this distressing condition."

FOR over 70 years, countless thousands who suffered from bloat, gas pains and similar indigestion distress have taken Dr. Pierce's Golden Medical Discovery over a period of time—and have been amazed at the relief it brought.

For this great medicine, formulated by a practicing physician, acts on the true basic principle to relieve such indigestion—by stimulating the flow of gastric juices. This assists you to digest your food better; more thoroughly. And when food digestion is complete there is no cause for gas pains, or the misery of indigestion.

So successful has Dr. Pierce's Golden Medical Discovery been that over 30,000,000 bottles have already been sold. Proof of its amazing benefits. Get Dr. Pierce's Golden Medical Discovery from your druggist today. Don't suffer one unnecessary moment from gas pains, or similar indigestion distress.

Luxurious Liner Nieuw Amsterdam Now at New York

HOBOKEN, N.J., May 14 (AP).—The luxurious Holland-America liner, Nieuw Amsterdam, docked this morning two days ahead of schedule with eight German crew members as prisoners.

Aboard the $15,000,000 two-year-old flagship of The Netherlands Oceanic fleet were 250 passengers—eighty more than started on a West Indies pleasure cruise on May 4.

BRITISH SUBMARINES TAKING HEAVY TOLL

LONDON, May 14 (CP).—British submarines off Norway have "successfully attacked" nine German transports and supply ships since the beginning of May, an official source said today, and the submarine operations are continuing.

Star of Finland Will Sail the Seas Again

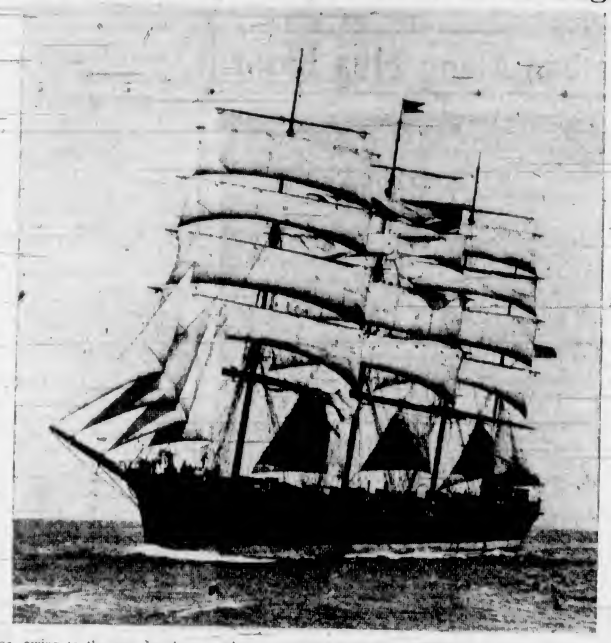

Tonnage, owing to the war, has been getting scarcer and scarcer. A year ago, it looked as if the few old sailing packets still afloat in Pacific Coast ports would end their days in some quiet backwater. There is no rest for old ships, however, and the Star of Finland has been taken to a San Francisco shipyard to be rerigged and completely overhauled. The Star of Finland is owned by the South Pacific Trading Company at present, and flies the Philippine flag. She will be commanded by Captain Harry Johnson, well-known shipmaster; but what trade she will engage in on her maiden voyage has not been disclosed.

SEE ALL THIS
on your Southern Pacific
"Grand Circle Tour"
for only $90 roundtrip

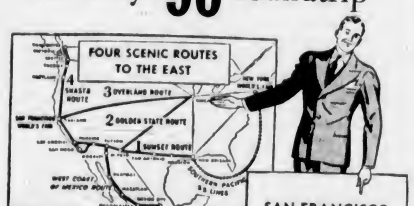

● It's really amazing how much you can see on a Southern Pacific trip East through California. The example at right is a Grand Circle Tour to New York, but on a trip to *any* eastern destination, you can include San Francisco and Los Angeles—in most cases for not 1c extra rail fare!

TO NEW YORK AND BACK
One way via California!

$90 *ROUND TRIP in chair cars and coaches.*

$135 *ROUND TRIP in standard Pullmans (plus reduced Pullman charge).*

SAN FRANCISCO WORLD'S FAIR
May 25—Sept. 29
★
LOS ANGELES
HOLLYWOOD
★
SOUTHERN ARIZONA
★
CARLSBAD CAVERNS NATIONAL PARK
($9.75 extra)
★
NEW ORLEANS
OLD SOUTH
★
NEW YORK WORLD'S FAIR
May 11—Oct. 27

Southern Pacific

C. C. ALTON, Can. Gen. Agt., 619 Hewe St., Vancouver, B.C. or E. F. GHORMLEY, Gen. Agt., Passenger Dept., 1405 Fourth Ave., Seattle, Wn.

GULF ISLANDS CRUISE

Wednesday, May 22

Enjoy a delightful cruise through the Gulf Islands, stopping at the following ports of call.

COWICHAN BAY ..... 2½ hours' stopover
FULFORD HARBOR ..... 2 hours' stopover

Lunch and Tea available at any of the ports of call, or picnic lunches may be taken.

Parking space available at Swartz Bay

Buses leave Depot at 9 a.m. Ferry leaves Swartz Bay at 10 a.m. Arrive back in Victoria about 7.30 p.m.

RETURN FARES (Bus and Ferry) ..... $1.25 Ferry Only 75c

DAILY SAILINGS
DAILY EXCEPT WEDNESDAYS

Lv. Fulford Harbor	Lv. Swartz Bay
8:15 A.M.	9:30 A.M.
4:00 P.M.	5:00 P.M.
WEDNESDAYS ONLY	
8:15 A.M.	7:00 P.M.
SUNDAYS ONLY—EFFECTIVE MAY 26	
8:15 A.M.	9:30 A.M.
10:15 A.M.	11:15 A.M.
4:00 P.M.	5:00 P.M.
6:45 P.M.	7:45 P.M.

For Further Information and Motor Coach Connections Phone E 1177 - E 1178

GULF ISLANDS FERRY CO. LIMITED

MAKING TRIP TO SEATTLE

Canadian Pacific Sending Princess Elizabeth on Excursion May 24

On Friday, May 24, the B.C. Coast Service of Canadian Pacific Steamships is sending the Ss. Princess Elizabeth on an all-day outing to Seattle. The Elizabeth will leave the Belleville Street Docks at 9 a.m. and on the return trip will leave the Puget Sound port in the late afternoon.

BARGAIN FARES

Low railway rates between all stations in Canada for the week-end covering the Victoria Day holiday, May 24, are announced over Canadian Pacific and Canadian National Railways by J. A. Brass, Western secretary of the Canadian Passenger Association.

With Victoria Day falling on a Friday, these fares, based on the one-way-and-one-quarter fare rates for the round trip, make the first Summer week-end holiday a full five-day event. May 23 is the first date of sale, the sale limit extending to May 26 for those who cannot get away earlier. The return limit is May 27.

EFFECTIVE SUNDAY

Effective on Sunday, May 26, the Gulf Islands Ferry Company announces the following schedule of the Ms. Cy Peck between Swartz Bay and Fulford Harbor. Weekdays, except Wednesdays, the Cy Peck will leave Fulford Harbor at 8.15 a.m. and 4 p.m. and will leave Swartz Bay weekdays, except Wednesdays, at 9.30 a.m. and 5 p.m. On Wednesdays only the Cy Peck will leave Fulford Harbor at 8.15 a.m. and Swartz Bay at 7 p.m. Sundays only the Cy Peck will leave Fulford Harbor at 8.15 a.m., 10.15 a.m., 4 p.m., 6.45 p.m., and will leave Swartz Bay at 9.30 a.m., 11.15 a.m., 5 p.m. and 7.45 p.m.

COAST AGENTS

Acting as Pacific Coast agents for the two ships, General Steamship Corporation of San Francisco announces that two former President liners will sail under the Spanish flag from this Coast next month. The first ship to leave will be the former President Lincoln, now called the Ss. Maria del Carmen. She will leave for Spain via the Panama Canal early in June.

The second vessel, the ex-President Wilson, has been renamed the Ss. Maria Pepa, and is due to sail from Puget Sound on June 11 for Buenos Aires, via Los Angeles, Balboa, Callao, Valparaiso and Straits of Magellan.

The two ships, which are eventually expected to enter the trade between South America and Spain, offer excellent accommodations for more than two hundred passengers. The sailing of the Ss. Maria Pepa is especially suited for teachers and vacationists and her itinerary offers interesting ports of call where return connections are readily available.

DINED ON DOG

The Shintoku Maru, belonging to the Kobe Higher Mercantile Marine School, which sailed from Kobe on January 20, returned to port recently after sailing some 5,206 nautical miles. The ship broke a record by covering the distance between Ponape Island, in the North Pacific, and Kobe, in fifteen days and twenty-two hours.

Among many interesting experiences described by the skipper was a banquet of roast dog given in honor of the ship and its crew by the Chief of Ponape. According to the captain, the highest honor that can be paid to a guest in that island is to kill the chief's most highly-prized pet and offer it roasted for his refreshment.

Salmon flourishes at Ponape, it was also stated, and last year the catch amounted to 49,000 cases, while a larger catch is anticipated this season.

On the run home the ship did as few as fifteen miles on some days, when there was practically no wind. At other times, with a favorable wind, it sailed over 240 miles in the twenty-four hours.

MILL BAY FERRY

BRENTWOOD		MILL BAY
9:00 A.M.	DAILY	8:30 A.M.
10:00 A.M.		10:30 A.M.
2:00 P.M.		2:30 P.M.
3:00 P.M.		3:30 P.M.
4:00 P.M.		4:30 P.M.
5:00 P.M.		5:30 P.M.

Additional on Sundays and Mondays
11:00 A.M. 11:30 A.M.

Members of Crew Fear Internment At Mainland Port

SAN FRANCISCO, May 14 (AP).—Fearful that they would be interned in Vancouver, B.C., twenty-four crew members of the Danish freighter Erria, asked company officials to be paid off here and returned home.

The seamen said that inasmuch as invasion made Denmark a part of Germany, they feared they might be interned for duration of the war if they proceed to Vancouver, next scheduled port.

Officials of the East Asiatic Company, operators of the ship, said they were without power to grant the men's request.

MAIL AND SHIPS

WEATHER REPORT

ESTEVAN—Overcast, light rain, south, fresh, 29.96, 52, rough.
LENNARD ISLAND—Showers, south, moderate, 29.95, rough.
PACHENA—Overcast, southwest, fresh, 30.03, 53, choppy.
CARMANAH—Cloudy, southeast, strong, 30.01, rough.
CAPE BEALE—Cloudy, rain squalls, southwest, fresh, 29.96, heavy swell.

COASTING CRAFT

VICTORIA-VANCOUVER — Ss. Princess Kathleen or Ss. Princess Marguerite will leave Victoria for Vancouver daily at 1.55 p.m. Ss. Princess Kathleen or Ss. Princess Marguerite will arrive Victoria from Vancouver daily at 3.10 p.m. Ss. Princess Joan or Ss. Princess Elizabeth will leave Victoria for Vancouver daily at 12 midnight. Ss. Princess Joan or Ss. Princess Elizabeth will arrive Victoria from Vancouver daily at 7 a.m.

VICTORIA-SEATTLE—Ss. Princess Kathleen or Ss. Princess Marguerite will leave Victoria daily for Seattle at 4.30 p.m. Ss. Princess Kathleen or Ss. Princess Marguerite will arrive Victoria daily from Seattle at 1.15 p.m. Ss. Iroquois will leave Victoria daily for Seattle at 9.15 a.m. Ss. Iroquois will arrive Victoria daily from Seattle at 8.35 a.m.

VICTORIA-PORT ANGELES—Ss. Iroquois will leave Victoria daily for Port Angeles at 9.15 a.m. Ss. Iroquois will arrive Victoria daily from Port Angeles at 8.35 a.m.

SALT SPRING ISLAND — Ms. Cy Peck will leave Swartz Bay daily for Fulford Harbor at 9.30 a.m. and 5 p.m. Ms. Cy Peck will leave Fulford Harbor for Swartz Bay daily at 8.15 a.m. and 4 p.m.

VICTORIA-GULF ISLANDS-VANCOUVER —Ss. Princess Mary will leave Victoria at 10.30 a.m., Tuesdays, for Vancouver via Gulf Islands. Ss. Princess Mary will arrive at Victoria via Gulf Islands at 8.30 p.m. Mondays.

WEST COAST—Ss. Princess Norah or Ss. Princess Maquinna will leave Victoria for Port Alice and West Coast points of Vancouver Island on the 1st, 11th and 21st of each month.

NANAIMO - GABRIOLA — Ms. Atrevida will leave Canadian Pacific Wharf, Nanaimo, daily (except Wednesday), at 8.30 a.m. for Gabriola.

NANAIMO-VANCOUVER — Ss. Princess Elaine will leave Nanaimo daily, except Saturday and Sunday, for Vancouver at 9.30 a.m. and 2.30 p.m. Saturday only, 7.30 a.m., 2.30 p.m. and 9.15 p.m. Sunday only, 8.45 p.m. Ss. Princess Elaine will arrive at Nanaimo daily, except Saturday and Sunday, at 1.20 p.m. and 8.30 p.m. Saturday only, 1.20 and 8.30 p.m. Sunday only, 1.20 p.m. and 11.15 p.m.

SIDNEY-ANACORTES—Black Ball Ferry steamer will leave Sidney for Anacortes daily at 2 p.m.; Black Ball Ferry steamer will arrive Sidney daily from Anacortes at 1.20.

BRENTWOOD-MILL BAY—The Ms. Cascade will leave Brentwood at 8 a.m., 10 a.m., 2 p.m., 3 p.m., 4 p.m., 5 p.m. Ms. Cascade will leave Mill Bay at 9.30 a.m.

Employment Manager—Well, Sam, what can I do for you?

Sam—Yuh-all don't know nobody what don't want to hire nobody to do nothin' for nobody, does yuh?

NEW TRAVEL ROADS OPEN

Six Adjoining National Parks Offer New Thrills to Vacationists

"So you've been everywhere in the United States and Canada, and you'd like to hear about new places to visit, new things to see," Harry Douglas, general agent of the Great Northern Railway, replied to the queries of a prospective customer yesterday. "If you have two weeks or more for a vacation this Summer," he added, "you can be one of the first to enjoy a thrilling new travel experience—a tour of six national parks in the spectacular Rocky Mountains on both sides of the international boundary.

"By the end of June, engineers and road builders will have completed the last gap in a road linking Glacier National Park, Montana, Waterton Lakes Park, Banff National Park, Kootenay Park, Yoho Park and Jasper National Park—the last five located in the Canadian Rockies.

MOTOR COACH SERVICE

"Portions—but only portions—of this complete route have been available for several years. Many persons to whom the word 'vacation' means 'out West' last Summer discovered the satisfaction of combining Glacier National Park in Montana and Waterton Lakes Park (which is just next door on the Canadian side) with those other famous Canadian resorts, Banff and Lake Louise, in Banff Park. To make this 'short-cut' tour between the Great Northern Railway at Glacier Park and the Canadian Pacific Railway at Banff, high-speed, late-model motor coach service is maintained on daily Summer schedules. This Summer regular motor coach service will be extended all the way north to Jasper on the Canadian National Railways, over the new Columbia Icefields Highway.

"Thanks to this new service, those who wish to see all six of these magnificent mountain areas will be able to do so in complete comfort and safety. For the last stretch of twenty-five miles of modern highway will be opened to traffic on July 4, according to latest advices.

START EITHER SIDE

"Those new inter-mountain tours can be started from Belton, Montana, the west side entrance to Glacier Park (new Lake McDonald Hotel), or Glacier Park Hotel at the east side entrance. Overnight stops can be arranged at Many Glacier Hotel farther north in Glacier Park, and at the Prince of Wales Hotel at Waterton Lakes, in Canada. From Waterton Lakes it is a pleasant day's ride to Banff, from which point visitors can be routed for a trip to the Columbia Icefields, where a new chalet has been constructed, or to Jasper Park.

"It is also possible to tour south from Jasper Park or Banff, visiting the Canadian parks first, and ending this mountain interlude in Glacier Park, on the United States side of the line, from where Great Northern trains operate west and eastbound schedules daily."

ELK HOTEL OPENS FOR 1940 SEASON

The Elk Hotel, Comox, opens today, according to word received from Mrs. G. Osler. Work of preparation and redecoration has been going on steadily and everything is in readiness for the banner season which is confidently expected throughout Vancouver Island.

FLEET LEAVES PEARL HARBOR

Departing U.S. Ships Bound For New Manoeuvres in Lahaina Roads

HONOLULU, May 14 (AP).—The main unit of the United States fleet steamed out of Pearl Harbor today led by ten battleships and light cruisers. Their departure ended the two-week stay here of 140 warships that participated in the 1940 Mid-Pacific war games.

Most of the departing ships were bound for Lahaina Roads, where they are to join fifty ships that sailed yesterday in new tactical manoeuvres.

Admiral James O. Richardson, fleet commander-in-chief, will keep the fleet at training exercises in Hawaiian waters for an indefinite period.

CONCERTS FOR TROOPS

The Esquimalt Dramatic Club will give a concert in the Women's Institute Hall, Langford, on Friday at 8 p.m., to aid the funds of the society for putting on concerts for the troops. A donation from the proceeds will be given to the Women's Institute.

Hudson's Bay Company
INCORPORATED 2ND MAY 1670

Check these SPECIALS

For This Morning
Wednesday Store Hours: 9 A.M. to 1 P.M.
Shop and Save at "The Bay"

☐ Girls' Celanese Slips
Neatly finished with shell stitched edge, built-up shoulders. Peach and white. Sizes 6 to 12. Special, each 52c

☐ Children's Panties
Fine Limerick panties with hemstitched and picot finish. Sizes 2 to 6. Special, pair 39c
Children's Wear, Fashion Floor

☐ Clearance of WOMEN'S SHOES Reg. $6.95 and $8.50
An outstanding buy for early shoppers! 50 pairs only . . . odd lines picked from our regular stock! Not all sizes in each line, but a good range of sizes collectively. No exchanges, please! To clear, pair 3.89
Women's Shoes, Fashion Floor

☐ Beauty Salon Special
Bring life and lustre to your hair with an Oil Shampoo at a special Wednesday morning price! We sell and apply NOTOX.
Beauty Salon, Mezzanine Floor

☐ Women's Corselettes
Two-way stretch "Lastex" with satin elastic panel in front. Lace up-lift brassiere. Medium and large sizes. Special 2.95

☐ Women's Girdles
Two-way stretch with satin elastic panel in front. Suitable for sportswear. Tearose or white. Small, medium and large. Special 1.95
Corsets, Fashion Floor

☐ Glasbake Pie Plates
10-inch size suitable for six persons. You can actually see the pie baking through this grand glass ovenware. Special, each 29c

☐ Glasbake Casserole
1½ quart size ovenware casserole with pie plate cover. You'll like it for scalloped potatoes, desserts, etc. Special, each 49c

☐ Glasbake Bread Pan
For meat loaf, cake or bread. You'll find it really excellent for cooking. Special, each 39c

☐ 8-oz. Optic Tumblers
For everyday use or picnics. No deliveries on this special, please. Stock up at 6 for 19c
Chinaware, Third Floor

☐ Men's Shirts
80 only . . . regular $1.55. Firmly woven broadcloth in excellent patterns for everyday wear. Fused collar attached. Sizes 15 to 16½. Special, each 1.00

☐ Men's Athletic Shorts
Sizes 30 and 32 only . . . finely knit from strong-wearing cotton yarns. Elastic waistband. 120 only. Special 29c

☐ Men's Socks
120 pairs only . . . English and Canadian Half Hose. Seconds of $1 lines. Neat patterns and conservative colors. Reinforced at heels and toes. Sizes 10 to 11½. Special, pair 69c

☐ Men's Swim Trunks
11 pairs only . . . strongly made with lace side fastening. Blue, grey, black and white. Sizes 34 and 36 only. Regular $2.95. Special, pair 1.47
Men's Furnishings, Street Floor

☐ Boys' Ankle Socks
Ideal Summer socks . . . fancy stripes in blue, green, brown and red. Sizes 8½ to 10½. Special, pair 19c
Boys' Shop, Street Floor

☐ Women's Silk Hose
Full-fashioned, pure silk hose. A broken assortment of weights. Sizes and colors of higher priced lines. Special, pair 69c
Hosiery, Street Floor

☐ Women's Filet Gloves
Dainty white gloves that are just right for Summer wear . . . so cool and flattering. Made in China. Special, pair 19c
Gloves, Street Floor

☐ Fabric Remnants
Shop early and save on these quality fabrics! Included are coatings, suitings and dress woollens, silks, rayons, sheers, novalties, cotton wash fabrics.
One-Third Off Regular Prices!
Fabrics, Street Floor

☐ Staple Oddments
A good selection of odd pieces, specially priced! Flannelettes, Canton flannel, wool flannel, sheeting, towelling, oilcloths. All useful lengths.
One-Third Off Regular Prices!
Staples, Street Floor

☐ Metal Window Screens
Galvanized screening that will last for many seasons. The metal frame will not warp or go out of shape. Size 14 x 19½—opens to 32 in. Special, each 49c

☐ Enamelware
Clearance of two-coat enamelware . . . bowl sets of three, potato pots, jam or preserving kettles, round dish pans. Some with slight imperfections. All greatly reduced. Each 79c
Housewares, Third Floor

☐ Summer Furniture
BARGAINS FOR EARLY SHOPPERS!
5 ONLY, GARDEN CHAIRS
All-metal chairs with spring tubular steel frame. Enamelled in all green and green and white. Regular $6.95. Special, each 4.95
GARDEN OR PORCH CHAIRS
4 only, folding type chairs. Metal frame with heavy green duck seat and back. Regular $8.75. Special, each 6.95
6 ONLY, OFFICERS' CHAIRS
Folding type with enamelled finish and attractive heavy weight duck. Strong and durable. Regular $8.50. Special, each 6.50
Furniture, Fourth Floor

☐ Men's All-Wool TWEED SUITS
Smart business and sport models in new patterns and colors. Fancy half-belt or plain-back coats with regular or patch pockets. Full cut. Browns, greens and greys. Sizes 36 to 42. Special, suit 13.95

☐ Men's Work Pants
Strong quality grey mixture cotton that is very durable and made up in regular styles. Five pockets, cuff bottoms and belt loops. Sizes 32 to 42. Special, pair 1.59

☐ Wool Tweed Trousers
Men's and young men's heavy-weight all-wool tweed trousers in blue, gray and green herringbone patterns. Five pockets, belt loops and cuff bottoms. Sizes 30 to 36. Legs to 34 inches. Special, pair 2.95
Men's Clothing, Street Floor

☐ Boys' Shirts and Shorts
Strong wearing cotton yarns. Athletic style shirts and shorts in jockey style with elastic waistband. Sizes 26 to 34. Special, garment 23c

☐ Boys' Sport Shirts
Cool and comfortable shirts for Summer wear. Short sleeves, three-button front with open neck. Small, medium and large. Special, each 79c
Boys' Shop, Street Floor

CHICAGO MILWAUKEE ST. PAUL AND PACIFIC

BARGAIN FARES TO EASTERN CANADA
May 18 to 29 inclusive
on the electrified OLYMPIAN • via Seattle and Chicago

This year, go East the *different* way. Enjoy luxury at low cost on the famous OLYMPIAN. All classes of accommodations in modern, air conditioned cars. 656 smokeless, sootless, electrified miles over the mountains. Appetizing meals as low as 50¢. Also tray service—sandwiches 10¢, pie 10¢, milk 10¢, coffee 5¢.

Fast, Convenient Schedules

You'll like the speed and convenience of OLYMPIAN service. For example, only 3 days and 2 nights from Vancouver or Victoria to Toronto. Comparably fast schedules to points farther east.

Full Fare Payable in Canadian Funds • *Fares, schedules to all points on request*

VICTORIA OFFICE—908 Government St., Phone Garden 7041
Eric Marshall, Agent

The MILWAUKEE ROAD

ALERTS DEFEAT JAMES BAY IN BOXLA THRILLER

Brooklyn Dodgers Defeat Cincinnati To Take Over Lead

Leo Durocher's Team Noses Out Ciney Reds, 6-5, In Thirteen-Inning Battle—Walters Beaten For the First Time—Pirates Beat Giants —Foxx' Homer Wins for Boston

(By The Canadian Press)

After three days in second place, Brooklyn Dodgers regained the National League lead today with a thirteen-inning 6-5 victory over Cincinnati Reds.

The winning run was scored off Joe Beggs when Gene Moore walked, Leo Durocher singled him to third and pinch hitter Gus Mancuso lofted a fly to score Moore. The spectacle was a thriller for 21,535 fans.

Today's test started out as a duel between the Reds' Bucky Walters, undefeated with five victories, and Tex Carleton, who had pitched a non-hitter the last time he faced Cincinnati. Credit for the triumph went to Tot Pressnell, who pitched three hitless innings in relief.

Pittsburgh Pirates, who had won only two of their previous fifteen games, staged a five-run sixth-inning rally to snap a six-game string of National League victories for New York Giants, 7-2. The rally was climaxed when Elbie Fletcher homered for four runs.

CARDINALS BLANKED

Righthander Hugh Mulcahy shut out St. Louis Cardinals with nine hits and drove in three runs to give Philadelphia a 4-0 triumph.

Al Simmons' ninth-inning pinch single with the bases full gave Philadelphia two runs and a 9-7 victory in its American League series opener with Cleveland Indians, the Athletics shelling Bob Feller from the mound and pounding two other hurlers for a total of fifteen hits.

Feller retired in the fourth after giving up seven runs, five of them in the second, when Wally Moses homered with two men on bases. Hal Trosky, of Cleveland, also hit for the circuit.

Effective pitching by Emil (Dutch) Leonard in the pinches and the hard hitting of Gerald Walker enabled Washington Senators to conquer Detroit Tigers, 4-2. Walker hit a homer in the sixth after John Welaj had singled.

A tenth-inning homer by Jimmy Foxx, his second of the game and eighth of the season, gave Boston a 7-6 victory over Chicago White Sox in the first game of their Western invasion.

NATIONAL LEAGUE

		R.	H.	E.
Cincinnati	000 200 011 100 0—5	13	2
Brooklyn	200 000 200 100 1—6	11	3

Batteries: Walters, Moore, Beggs and Lombardi; Carleton, Kimball, Pressnell and Phelphs, Franks.

		R.	H.	E.
Pittsburgh	000 005 110—7	10	0
New York	002 000 000—2	7	2

Batteries: Klinger and Berres; Melton, Brown, Joiner and Danning.

		R.	H.	E.
St. Louis	000 000 000—0	9	1
Philadelphia	013 000 00x—4	8	2

Batteries: White, Davis and Padgett; Mulcahy and Atwood.

AMERICAN LEAGUE

		R.	H.	E.
Philadelphia	050 200 002—9	15	1
Cleveland	014 020 000—7	9	1

Batteries: Besse, Caster, Beckman and Hayes; Bruckner, Hancken, Feller, Dobson, Eisenstat and Hemsley.

		R	H	E
Washington	100 002 100—4	11	0
Detroit	200 000 000—2	11	1

Batteries: Leonard and Ferrell; Newhouser, Benton and Tebbetts.

		R.	H.	E.
Boston	020 210 010 1—7	14	1
Chicago	000 302 100 0—6	11	1

Batteries: Grove, Haug, Dickman and Desautels; Rigney, Brown and Tresh.

POSTPONEMENTS

National — Chicago at Boston (rain), four scheduled.

American—New York at St Louis (rain), four scheduled

International—Baltimore at Toronto (wet grounds); Jersey City at Rochester (rain), four scheduled.

American Association—Toledo at Minneapolis (rain), Columbus at St. Paul (rain), two scheduled

INTERNATIONAL LEAGUE

MONTREAL, May 14 (CP).—Syracuse Chiefs scored their second straight victory over Montreal Royals today, bringing young Lloyd Dietz his first victory of the season, 8-3. Dietz yielded eleven hits, but left ten Royals stranded.

		R.	H.	E
Syracuse	300 130 100—8	13	0
Montreal	010 000 011—3	11	2

Batteries—Dietz and Bottarini; Bass, Lucas, Lamaster and Hartje.

BUFFALO, N.Y., May 14 (AP)—Newark Bears defeated Buffalo Bisons, 8-5, today to gain fourth place in the International Baseball League.

		R.	H.	E.
Newark	300 401 000—8	14	1
Buffalo	022 010 000—5	9	1

Batteries—Washburn and Padden; Stromme, White, Richmond and McCullough.

COAST LEAGUE

SAN DIEGO, Calif., May 14 (AP)—Trailing by two hours in the ninth innings, Sacramento blasted out five hits to score five runs and defeat San Diego, 10-8, today in their Coast League series opener.

	R.	H.	E
Sacramento	10	11	4
San Diego	8	15	4

Batteries—Jud, Munger, Van Slade, Winford and Ogrodowski. Grilk; Newsome, Olsen, Morris and Salkeld.

At Oakland—	R	H	E
Los Angeles	6	9	1
Oakland	4	13	0

Batteries—Bonetti and Hernandez; Candini, Darrow, Johnson and Raimondi.

At Hollywood—	R.	H.	E.
San Francisco	8	15	2
Hollywood	6	12	1

Batteries—Gibson, Stutz, Ballou and Sprihz; Gay, Bithorn and Monzo.

WESTERN INTERNATIONAL

At Salem—	R.	H.	E
Wenatchee	7	14	3
Salem	5	4	2

Batteries—Lanning, Rogers, Jacobson and Volpi; Soinila, Davis and Bishop, Barker.

At Tacoma—	R.	H.	E
Yakima	10	14	0
Tacoma	4	8	3

Batteries—Greer and Younkers; Schanz, Medeghini, Oppelt and O'Brien.

At Vancouver—	R.	H.	E
Spokane	7	14	1
Vancouver	5	7	1

Batteries—Serventi and McNamee, Lake; Osborne, Dailey and Crandall.

BASEBALL STANDINGS

NATIONAL LEAGUE

	W.	L.	Pct.
Brooklyn	15	4	.789
Cincinnati	15	5	.750
New York	11	9	.550
Chicago	11	11	.500
Philadelphia	7	11	.389
St. Louis	8	14	.364
Boston	6	12	.333
Pittsburgh	6	13	.316

AMERICAN LEAGUE

	W.	L.	Pct.
Boston	17	6	.739
Cleveland	14	8	.636
Detroit	12	11	.522
Philadelphia	11	12	478
Washington	10	13	.435
St. Louis	9	12	.429
Chicago	9	13	.409
New York	7	14	.333

COAST LEAGUE

	W.	L.	Pct.
San Diego	26	18	.591
Oakland	24	21	.533
Seattle	20	18	.526
San Francisco	22	21	.512
Hollywood	22	23	489
Los Angeles	20	22	476
Sacramento	20	25	444
Portland	16	22	421

UP-ISLAND CRICKET

QUALICUM BEACH, May 14.—The Qualicum-Parksville Cricket Club lost over the week-end to Nanaimo on the latter team's field, 155 to 95. Burn was top scorer for Nanaimo with 45, and R. T. Knight for the visitors with 30. Nanaimo batted first and declared for seven wickets.

WES FERRELL RELEASED

BROOKLYN, N.Y., May 14 (AP)—Brooklyn Dodgers today gave Wes Ferrell, veteran pitcher, his unconditional release.

DISTILLED AND BOTTLED IN Scotland

Old Parr

SCOTCH WHISKY

26⅔oz. $3.75

40oz $5.60

IRB MACDONALD GREENLEES LTD., LEITH, SCOTLAND

This advertisement is not published or displayed by the Liquor Control Board or by the Government of British Columbia.

Seven Victoria Bicycle Riders Will Race Today

VANCOUVER, May 14 (CP).—Bicycle riders of all ages and sizes are polishing up their last minute training to whip themselves into racing form before going postward in The Vancouver Province's twentieth annual road race around Stanley Park tomorrow.

The award for which every entrant will be striving in the whirl around the seven-mile course is the big Province Cup, which goes to the rider turning in the fastest time, regardless of what class he enters. The trophy must be won three successive times before becoming a permanent possession.

Victoria has sent over a strong contingent of seven riders to bid for the cup.

Three of the Island riders, Gordon Bell, Jack Barton and Eric Whitehead, will ride in class "A"; another trio, Ronald Limer, Frank Hillier and Patrick Hoole will go in class "A" junior, and the seventh, Gordon Perkins, will ride in "B" class.

CLUBMEN TO PLAY EAGLES

Feathered Tribe Will Be Gunning for Third Baseball Victory Tonight

RIDING at the top of the McGavin Cup standings with two victories in as many starts, Manager Bill Bridgewood's pace-setting Eagles will be gunning for their third straight triumph when they battle the Tillicum Athletics in a midweek fixture tonight at Royal Athletic Park. The game will start at 6 o'clock.

Russ Richardson, Vancouver hurler, and a former member of Lowney's pitching staff, will make his first Victoria start tonight against the clubmen. The Mainland pitcher has a variety of offerings and should give the Athletics plenty of trouble. Bill Bridgewood will do the home plate chores.

Manager Eddie Kelpin plans to send his young southpaw ace, Louis Leonard, against the feathered tribe. Leonard turned back Pitzer & Nex in the season's opener, and figures to halt the pennant aspirations of the Eagles. The receiving will probably be handled by Pat Patterson, former Port Alberni catcher.

Clubbers booted away their last game with the birdmen, and must climb back on the winning van tonight to regain lost prestige. A bad final frame, after leading 7-3, cost the Athletics Saturday's nightcap with the pace setters.

Friday evening the Navy will oppose the Tillicum Athletics, and on Saturday Pitzer & Nex will meet the Eagles. Games commence at 6 o'clock.

CHURCHILL DOWNS

CHURCHILL DOWNS, May 14.—Results here today follow:

FIRST RACE—Six furlongs
Mordecai (Fowler) $13 00 $7 80 $5 20
Taken (Molbert) 9 00 7 40
Employer (Clark) 7 60
Time, 1 13. Also ran Hat Check, Tra La La, Dolaway, Lady Thirteen, She Knows, Southland Gem.

SECOND RACE—Six furlongs
Barograph (White) $16 60 $7 80 $5 40
Bamboo Broom (Scurlock) 5 60 4 00
Reality (Flinchum) 6 20
Time, 1 13 4-5. Also ran Magic Dream, Clean Swept, Brown Moss, Elsie Bright, Tropical Gal, Trymore.

THIRD RACE—Five furlongs
Hadaboy (Smith) $18 80 $10 20 $7 60
Turntable (Yarberry) 5 80 5 00
Gal Eli (Clark) 5 80
Time, 1 01 3-5. Also ran Moia Dosage, Bright Ann, My Toe, Pinots Gal, Sasnak, Jerissa, Lolta Bonifield.

FOURTH RACE—Six and one half furlongs
Squaw Lady (Lewis) $8 00 $5 40 $3 80
Scotch Trap (Sorren) 13 80 4 60
Lady Infinite (Roberts) 3 80
Time, 1 19 3-5. Also ran Bright Ballinderry, Starlina.

FIFTH RACE—One mile
Miss Quizz (Fads) $10 20 $5 00 $3 20
Imperial Imp (Flinchum) 3 40 2 80
Arline (McCombs) 3 40
Time, 1 38 1-5. Also ran Flying Silver, Gay Hour, Duck Stans.

SIXTH RACE—Six furlongs
Silveretse (Flinchum) $24 80 $7 60 $4 20
Armor Bearer (Yarberry) 3 80 2 80
No Competition (Bierman) 3 80
Time, 1 12. Also ran Rilted Clouds, Montein, Harmina B, Steel Heels.

SEVENTH RACE—Mile and one-sixteenth
Hell Image (Bierman) $8 40 $4 00 $3 40
For Romance (Flinchum) 5 00 4 20
Chiare (Garner) 8 00
Time, 1 47 2-5. Also ran Bright Victory, Dick Naishapur, The Hare, Lazarus.

EIGHTH RACE—Mile and one-sixteenth
Papaunda (Smith) $21 20 $8 40 $5 20
Mature (Clark) 7 20 5 20
French Jack (Oros) 3 00
Time, 1 49. Also ran Bold Lover, Mt Bard, Chenault, Galley Sweep, Harper, Devils Peak, Wardell, Ormont, Victor Hugo, Vanscout.

OVERNIGHT ENTRIES

FIRST RACE—Six furlongs
Molly Fly 108
The Anvil 110
Tryem 113
Malinda B 108
Sound Wave 113
Miss Vep 108
My Day 113
Holder Beau 110
Connie Ann 113
Skipped 108
Blue Tinta 113
Frie 118
Good and Slick 113
Flightaway 113
Vonadale 108

SECOND RACE—Six furlongs
Jay Heart 113
Mighty Miss 113
Hitlair 108
Panther Creek 118
On Quest 113
Mr [illegible] 109
Pepe Pu 108
Joe Burman 118
Guinea Lad 113
Spanit 118
Peeks Sun 113
Symphon 113
Brown Street 10[illegible]
D'Orla 113
Swift Knight 110
Fort Knox 113

THIRD RACE—Six furlongs
Ada W 108
Kosse 113
Prince Danny 112
Sweet Forever 113
Three Clovers 105
Some Polly 105
Miss Shirley 113
Chest Train 118
Par Queen 113
Sanders 118
Front Fender 113
Carrying Time 113
British Star 118
The Chord 118
Merry Pete 118
Miss Vera 105
Stanislaus 118

FOURTH RACE—Five furlongs
Mexicanna 115
Topic 115
All Jack 115
Agronomy 115
(B) Two Tops 115
(B) Inmo Seth 115
Itsago 115
Ishkodah 110
Joe Fisher 115
Texas Way 115
Buckboard 11[illegible]
Beau Brannon 115

FIFTH RACE—Six and one-half furlongs
Rosette 108
Military Girl 105
Fritz 105
Pecks Bad Boy 110
Whisk Dolly 105
Stan Riley 110
Tangler 105
Cannon Bar 11[illegible]
Good Servant 110
O K Mullen 11[illegible]
Major McHugh 11[illegible]
Tony Weaver 110
Oh Honey 105

SIXTH RACE—Six and one-half furlongs
Formal Dress 110
Hot Iron 1[illegible]
Shirley R 105
Beau Greenock 110
Steep 108
Pinnacle Light 108
First Mate 105
First Up 110
Alwitser 108
Wauchula 113
Emancipator 110
Moonbow 105
Deep Summer 110
Maurice K. 115

SEVENTH RACE—Mile and one-sixteenth
Cynthia Fair 103
Firenza Rose 108
Spanish Jewel 113
Hadaland 113
Kenosha 110
Buss 110
Gram 108

EIGHTH RACE—Mile and one-sixteenth
Alpir 108
Chichaura 107
Ime Blue 108
Headin Home 106
Gipsy Dance 106
Hap Mack 110
Sir Ajax 111
Ski Rock 105
First post 12 noon
Weather clear, track fast

Nathan Mann Hits Floor

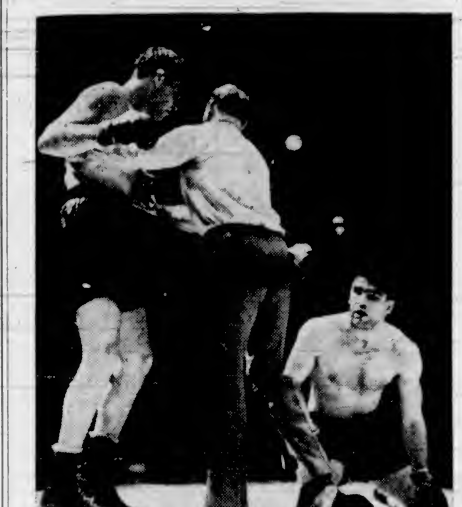

Natie Mann, Connecticut heavyweight, assumes a prayerful attitude as he goes to the canvas under the battering fists of Buddy Baer in the seventh round of their New York fight. Mann went down twice in this round before Referee Donovan awarded the fight to Baer on a technical kayo.

Jackie Paterson Will Seek Dominion Honors

Victorian Confident of Lifting Canadian Boxing Title at Cardstone, Alberta—Big Field of Fighters to Compete in Event

CARDSTON, Alta., May 14 (CP).—Western friendship will grip the hands of Canadian boxers from coast to coast who come here late this month to compete in the 1940 Canadian amateur boxing championships and guide the competitors through five rousing days of fisticuffs and entertainment.

Welcoming parties wait at three Southern Alberta cities to escort contestants for the fourteen titles to this town of 1,800 population, a hotbed for amateur boxing for many years.

At least thirty-two competitors from British Columbia and Alberta are scheduled to take part in the tournament, May 23, 24 and 25, while numerous entries from Saskatchewan, Manitoba and Quebec are expected before midnight tomorrow, the entry deadline. Whether Ontario or the Maritimes will send boxers was not known here tonight.

Three 1939 national champions, Flyweight Jerry Blanchard, of Cornwall, Ont.; Bantamweight Joe Gagnon, of Montreal, and Featherweight Henry Devine, of Vancouver, are expected to defend the titles they won a year ago at Montreal, although their official entries had not reached officials Monday. Blanchard and Gagnon are taking part in the Quebec championships tonight when Quebec contestants for Dominion honors will be named.

TWENTY BOXERS

Alberta will send twenty competitors, including 1940 provincial champions and former champions, into the fray. Nine British Columbia champions of twelve competitors have signified their intention to take part, while Manitoba is expected to be represented by Tony Roberts, bantam.

Boxers from the East will be entertained at Medicine Hat by Mayor Lang, while those from British Columbia will be welcomed at Calgary. Then they will proceed to Lethbridge, where a motor cavalcade will transport them over the fifty-five-mile route to Cardston, Wednesday, May 22.

Before weighing in Thursday, the competitors will be guests of the Cardston Amateur Athletic Association on a motor trip to Waterton National Park. A visit to the famed Mormon Temple, the only one on British soil, and a monster track and field meet are scheduled for Friday.

Saturday's entertainment includes an auto trip to Glacier National Park in Montana, forty miles south of Cardston; the "world's premiere showing" of the picture, "The Golden Gloves," at the Cardston Theatre, and a city banquet at the conclusion of the championship bouts.

Jack Paterson, victoria boxer, who will enter with the Grandview Club boys, is regarded by many here as the coming Canadian champion. He fought while attending college at the University of Idaho and won the British Columbia crown in March.

CANADIENS BUY COAST PLAYERS

Montreal Hockey Club Purchases Loren Mercer and Jack Adams From Vancouver

MONTREAL, May 14 (CP)—Officials of Montreal Canadiens, of the National Hockey League, announced today the purchase of Loren Mercer and Jack Adams, of the Vancouver Lions, of the Pacific Coast Hockey League. The purchase price was not disclosed.

The announcement said the deal was arranged by the business manager, Frank Patrick, a former business manager of the Lions.

The deal followed closely at the heels of the purchase by Canadiens of Murph Chamberlain, forward, from Toronto Maple Leafs.

Both of Canadiens' latest acquisitions are young. Mercer is twenty-two. A native of Edmonton he played formerly in the amateur ranks.

Adams, who will be twenty next month has been highly regarded in the West, and is another all-star player. A forward, Adams turned to pro hockey last season. Previously he had played in Calgary, his home town.

WEST BROMWICH LOSES

LONDON May 14 (CP)—Walsall defeated West Bromwich Albion 3-2 in a Midland regional soccer game played on the Albions' ground today. In a Scottish Eastern contest Dunfermline took a 3-1 decision from St. Bernards at Edinburgh.

Varsity Cagemen To Be the Team Says Willoughby

WINNIPEG, May 14 (CP).—Vancouver Maple Leafs, crediting their victory in the Dominion basketball final over Montreal Y.M.H.A. to their tough home league competition and their experience, passed through here today, en route home.

They expect to be together again next year, but they would not be surprised if a younger team, probably the University of British Columbia, beats them out in the provincial playdowns.

"This Varsity team really has possibilities," said Art Willoughby, forward, who played a big part in Leafs' three straight victories over the Hebrews. "They have about four players who are really good, all standing about six feet three. Probably the only reason they missed this year was lack of experience."

Harking back to British Columbia's run of four straight Dominion titles, Willoughby and his teammates considered that string due to the league competition.

SCORE EASY LEAGUE WIN

Chuck Leason Pitches Longshoremen to Victory Over Cameron's, 10-2

HOW THEY STAND

	P.	W.	L.	Pct.
Longshoremen	2	2	0	1.000
Camerons	2	1	1	.500
Army	2	0	2	.000

Last Night's Score

Longshoremen 10, Camerons 2.

With power at the plate and a smart hurler who answers to the name of Chuck Leason tossing up a fast ball, Manager Jim Lackie's Victoria Longshoremen last night turned back Camerons, 10-2, in a senior fixture at Royal Athletic Park.

For five innings it was a tight ball game, with the score 2-1 in favor of the freight jugglers. But in the sixth the stevedores laced out four successive safeties, enough to make "Rosy" McLellan, Camerons' ace hurler, figure he had plenty for the night, and went on to score five runs before the frame ended.

McLellan's former mates—he was a member of the Longshoremen nine last season—took to his offerings in a friendly manner and collected nine hits before he walked from the slab in favor of Ono, young Japanese hurler. The relief pitcher bumped into trouble in the eighth when Burgess Berry, stevedores' catcher, punched out a circuit drive with two mates on the cushions.

Chuck Leason, former Winnipeg moundsman, made his Victoria debut for the longshoremen and let the lumbermen down with three scattered safeties, one a homer by Hobby in the second inning. It was the first run of the ball game.

GOOD IN PINCHES

The Prairie pitcher had plenty of speed, and while his wildness got him into a couple of really bad holes, he heaved himself out in masterful fashion. In the fourth frame he fanned Catcher "Hap" Milliken with the cushions loaded, to end a dangerous rally by the lumbermen. He fanned an even dozen.

Stevedores nicked McLellan for nine hits and six runs and picked off four markers and three safeties from Ono in four frames.

Lloyd Knapp, husky first sacker for the Longshoremen, led the stickers with three safeties out of four trips to the plate.

Score by innings		R	H	E
Longshoremen	000 025 030—10	12	5
Camerons	010 001 000—2	3	2

Batteries: McLellan, Ono (5) and H. Milliken; Leason and Berry.

Umpires—Pick and Sayer

Chinese Recreation had little trouble in trouncing the 13th Field Ambulance in one of the lower division games, 24-1.

Hatting a belated rally in the first of the ninth inning Dusties Aces came through with a 4-3 decision over the Esquimalt Athletic Association in another league battle. The Aces were leading, 4-0, as the teams went into the last canto. Esquimalt rallied with three runs but were cut short before they could tie up the game.

BASEBALL'S BIG SIX

By The Associated Press

The three leading batters in each league follow.

	G.	AB	R	H	Pct
Averill, Tigers	15	47	5	22	468
Wright, White Sox	22	92	19	36	391
Hayes, Athletics	21	69	12	27	391
Gustine, Pirates	12	47	6	18	383
Lombardi, Reds	20	77	14	29	377
Danning, Giants	20	77	11	29	.377

HOME RUNS

American League — Trosky, Indians, 8; Foxx, Red Sox, 8.

National League — Mize, Cardinals, 9

RUNS BATTED IN

American League—Foxx, Red Sox, 20.

National League—Lombardi, Reds 20, Mize, Cardinals, 20.

PICKFORD NETS SIX GOALS IN FINE WIN OVER RIVALS, 21-16

Young Forward Drives Home Two Markers in Final Session to Break Deadlock and Leads His Team Mates to Victory—Big Crowd Sees Game—Goalie Art McKim Stars

Good things come in small parcels, according to an old adage, and Jimmy Pickford, sturdy little left-winger of the Alerts, is certainly just that when it comes to box lacrosse. It was this business-like young gutted stick artist who last night paced the Alerts to a 21-16 victory over James Bay in a thrill-packed fixture that delighted more than 1,000 enthusiastic fans.

It was Pickford who literally broke the hearts of the orange-sweatered Bay stickhandlers in the final stanza when he scored two quick goals to break a 15-15 tie and give his clubmates the lead at 17-15. Goalie Art McKim, who did a grand job tending the Bays' net, protested that Pickford was in the crease when he bagged the second tally. In fact McKim left his cage, trotted almost to the centre of the box, and doffed his mask and gloves before protesting to Referee Stan Ross. The arbiter turned a deaf ear to the pleadings of the Bay goalie and play was resumed.

UPSETS BAYS

But Pickford's two goals, and more particularly, perhaps, his second tally, upset the James Bay stick artists, and they faded out like a candle that has burned to the last inch. Austin Cullin, who sparked their three-quarter drive, fired home one goal after Pickford registered twice, but the old fire and fight was missing as the final minutes of play neared.

Clicking better as a team and passing much more accurately, Alerts had quite an edge in three of the four quarters. They rained shots on Goalie Art McKim like bullets from a Bren gun, but the Bays' net custodian had a great night, and was the man most responsible for keeping the score down.

Servicemen outshot the defending champions most of the evening, and the way McKim turned aside the shots caused supporters of the Alerts to give the big, husky goalie an ovation. Like a cat on hot bricks, McKim was one of the busiest men on the floor.

Diminutive "Red" Mason, game little winger, bagged the first tally forty seconds after the face-off and James Bay showed in front 1-0. But it was only seconds before Norm Coates fired home two quick goals for the Alerts. For the remainder of the first two quarters and during the first seven minutes of the third stanza the servicemen stayed out in front.

OUT IN FRONT

The eventual winners reached the halftime interval leading 11-5. As play resumed Austin Cullin, smart stickhandler, sparked a James Bay offensive and before the surprised Alerts realized what it was all about the Bays ran in four goals. In a frantic effort to halt the offensive, Manager Harry Sargison changed his line-up, but the Bays were not to be stopped. Jack Sargent made it 11-10 and then Ralph Baker made it 11-11. At this stage pandemonium broke loose in the large building, with excited young women and girls, mostly supporters of the Alerts, yelling wildly.

Carl Ovcharick bounced the Alerts back on top three minutes before the end of the quarter, but big Tom McKeachie came up with a goal for the Bays as the session ended.

Art Chapman, Bays' defenceman, gave them the lead for the first time during the evening when he scored as the third canto got under way. Almost immediately after he was chased on a foul, and when he stopped to have a chat with Referee Stan Ross, the penalty was increased to five minutes.

Battling one man short, Bays increased their lead to 15-12, with Jack Sargent and Ralph Clarke scoring in order. Alerts came back with a powerful rally, and Wally Williams, top scorer in the circuit last year, bagged two quick markers, and Carl Ovcharick came up with the equalizer.

BREAKS DEADLOCK

Jimmy Pickford broke the deadlock and added another right after, and then Cullin scored for the Bays. It was the last goal of the night for the orange-sweatered lacrossemen.

Continued on Page 14, Column 2

50% to 75% EASIER ON CLOTHES!

Exclusive VACUUM CUP WASHING ACTION

SAVE YOUR CLOTHES! EASY WASHERS

Kent's, Ltd.

641 YATES STREET

YMCA SWIMMING CLUB

Sports Dance

FRIDAY NIGHT

Crystal Garden

50c EACH 9:00-1:00

BERT ZALA'S ORCHESTRA

BRAKES

TESTING FREE

SPECIALIZED SERVICE

ALL TYPES OF BRAKES RELINING AND ADJUSTING

BOULTBEE

(VICTORIA), LTD. 1100 YATES ST

DON'T OPERATE

For

ENLARGED PROSTATE

Or Any Urinary Ills of Men

CONSULT US

Book on "Loss of Manhood and Other Ills of Men," with treatment for Enlarged Prostate WITHOUT OPERATION. Diagnosis Form, Testimonials and advice in plain envelope Free by mail. Our Specialty —Treatment by mail without personal interview

ENGLISH HERBAL DISPENSARY, LTD.

1259 Davie Street, Vancouver, B.C.

Established in Vancouver 18 Years

Consultation by Appointment ONLY—Phone Trinity 3515

W. & J. WILSON

Established 1862

Jaeger Woollens — Barberry Coats

Men's and Boys' Clothes

1217 GOVERNMENT STREET PHONE G 5013

BURNETT'S LONDON DRY GIN

12oz. $1.20. 25oz. $2.30. 40oz. $3.40

"JUST THAT MUCH BETTER" K2B

This advertisement is not published or displayed by the Liquor Control Board or by the Government of British Columbia.

CHAPTER III

But, as with Sheila, it was in the contours of the face that the charm, a hidden and elusive charm, lay. The rather long cheek-modeling, the clean line of the chin and the hint of a cleft in its centre, the moulding of the low forehead under its picturesque fringe, and the blunt tip to the nose all made Gwen a rather odd-looking, serious, looking little girl, but were all somehow attractive now. Polly watched her today as much as she did Sheila, and wondered what her thoughts were, and what her life here was.

"You'll be next, I suppose, Gwen?"

"Who? I? Don't fool yourself. I'm a born old maid."

Polly looked at her steadily, unsmiling, and Gwen flushed suddenly. She laughed defensively.

"Don't say things like that," Polly said. "No girl of—what are you? Twenty-two? No girl that age is a born old maid."

"You think every girl ought to marry?" Gwen was tired now; the afternoon had waned to a warm sunset; she was lying flat on her bed resting for a few minutes before the supper preparations must begin and the whole group file to church for a rehearsal. Into the big airy upper bedroom garden scents were drifting. The two women were alone.

"No," Polly said hesitantly. "I don't think that—quite. But I know that every woman, given the right circumstances, would marry at one time or another in her life."

"Given the right circumstances," Gwen echoed. "But Kenthill does not supply the right circumstances," she said. "What boys are here? I could name them on my right hand. Sheila had the pick of the lot. But they're all alike, just men! Link's different. He's exciting. Polly, you were engaged once, weren't you?" she added suddenly.

Over Polly's homely face, faded and tired at thirty-six, an old reminiscent look came, narrowing her eyes, causing her to catch her lower lip in her prominent front teeth.

"I was engaged to Frank Steele," she admitted slowly. "It was—heavens!—it was twelve years ago. It was just the time Mama had her first stroke. I think," she went on, speaking half to herself now. "If I'd known Mama was going on exactly the same for twelve years, except for that little stroke, I'd have married. But everyone was against it—the doctor, and my sister Rita, and everyone. Everyone said, 'You can't possibly leave your poor mother now,' and Rita was just going to have a baby. What with one thing and another it seemed as if I had to put it off, and then Frank was ordered away—he was a lieutenant, and within a year he was married to a girl at Cheyenne. All for the best, maybe," Polly finished, with a philosophical laugh. "Mama needed me, really. Only, Gwen," added Polly, in a lower tone, "I'd hate to have you—I know it'll mean more responsibility for you with Sheila gone, and I would hate to have you feel——"

"I wouldn't really," Gwen assured her. "And I don't think Mother would try to hold me if I really wanted to get married. But luckily I don't. I'm—this is an awful thing to confess—but I've come to the conclusion that the growing pains I feel all over me are ambition. Isn't that revolting? But I mean—well, wanting to travel, and wanting to be an actress, and wanting to write poetry, and wanting everything in general and nothing in particular. Isn't that ambition? Isn't——"

Interrupted by a persistent voice somewhere below stairs, Gwen, gathering her old kimono about her, fled to investigate, returning some moments later with boxes of newly-arrived wedding presents, telephone messages, two telegrams and several letters.

"It's nearly six," she announced. "I'm nearly dead on my feet, but Mother wants me to get dinner because the Feltons and old Miss Cartwright are here admiring our decorations, and the rehearsal's at half-past seven."

She had pulled a blue cotton apron over her head; now she hurried downstairs again and into the kitchen. Gwen flew at the manifold details when Sheila and Polly, Peter Washburton senior, Mrs Washburton, Miss Fullcr, Kip, two aunts and a boy cousin materialized for the meal, protesting that it was an outrage for company to stay in a house the night before a wedding. a great platter of browned hash and noodles—was smoking on the table. Everyone fell to without formality.

"I feel like a dog, taking her away from you," Link seized a moment to say to Gwen at the church, when the rehearsal was over and the others had drifted away, except Polly and Sheila, who were deep in consultation with the organist. "Your father—he got me quite depressed today. He said he was afraid your mother's health would suffer and that it would mean a heavy burden for you. It seems his invention is just at the stage when it really absorbs his full attention, and he doesn't feel he can take a paying position until he gets it approved by the patent bureau in Washington.

Gwen's rueful laugh interrupted him.

"Link, darling," she said. "I can't remember a time when Dad's patent didn't need his full attention, especially when there's been good reason for him to do something else. He's always working either at the burglar-alarm, doorsill, or the insect soap. He never does anything else. He never will."

They joined the others, and Sheila and Link loitered behind the group and were presently lost somewhere in the quiet country-town streets. Gwen was busy at home for an hour before going upstairs to bed. She looked out of her window and saw them down at the gate, under the lilacs and maples in the Spring moonlight, talking, with her head on his shoulder and his arm about her.

Sheila presently came in, her eyes stars. Gwen, by now established in bed and reading, watched her as she went dreamily about, creaming her fine ivory skin into even purer beauty.

Suddenly Sheila came over to Gwen's bed and dropped on her knees, her arm laid across her sister, and they talked for a while. Gwen was reiterating all her plans for the next day when Sheila said abruptly, "Gwen, there's something I wish hadn't happened."

Instantly Gwen was all attention.

"What, Sheila?"

"Oh, something—" Sheila said. Her look and her voice drifted into space. "Something that happened years ago—seven years ago," she began with a slight effort.

"Dad selling the Lyons Street lot to the railway?"

"Oh, no, no, nothing like that!" Sheila laughed faintly, without mirth. "Something I did," she said hesitantly, frowning slightly.

"Something you did!" Gwen was made uneasy by her sister's tone rather than her words. "What could you do?" she asked incredulously.

"What every other fool girl does," Sheila answered bitterly, not looking at her. "What I'd give my life now not to have done."

Gwen could find no words. She stared at her sister in silence.

"I fell in love with Tony Lamont," Sheila said flatly. Her eyes were fixed on space; it was as if she spoke to herself.

"But—even if you did—" Gwen said, stammering, "even if you did—Sheila! Sheila!"

The last was a cry of loyalty, of protest and unbelief. Sheila had not spoken. But she had moved her eyes slowly to Gwen's eyes, and Gwen saw the look in them, and she knew.

(To Be Continued)

Permits Granted At City Hall to Build Four Homes

J. Dakers has secured a $2,800 city building permit to erect a four-room dwelling at 235 St. Andrew's Street. It will measure thirty-three by twenty-eight feet with no garage, fir and oak floors and siding exterior walls.

J. McAllister was granted a $2,900 permit for a five-room home at 1519 Dallas Road. The dimensions are thirty by thirty-four feet, with fir and oak floors and siding walls.

Mrs E. M. Smiley took out a $3,000 permit for an eight-room duplex dwelling at 1127 McClure Street. It will measure forty-three by forty-one feet, with fir and oak floors, siding walls and basement garages.

W. A. Armstrong secured a $2,700 permit for a five-room house at 310 Quebec Street. The dimensions are thirty-two by thirty-three feet, with a basement garage, fir and oak floors and siding walls.

All four dwellings are to be erected by E. H. Pope.

PLAN PAN CONTEST

The feature of the monthly meeting of the Vancouver Island Rock and Alpine Garden Society, to be held next Monday evening at the Oakbay Beach Hotel, will be a pan competition.

FLYIN' JENNY — *Cleansed by Fire* — By Russell Keaton

MUTT AND JEFF — *Well, What Does He Want* — By Bud Fisher

MARY WORTH'S FAMILY — By Dale Allen

MORTIMER AND CHARLIE — *Captives* — By Edgar Bergen

—Copyright, 1938, by Edgar Bergen Interests, Inc., International & Pan-American Corporation. Reserved.

LIFE'S LIKE THAT — By Fred Neher

"You don't have to understand it . . . everything is decided by a man they call the vampire!"

POPEYE

POP — *The Camouflage May Do the Trick* — By J. Millar Watt

BLONDIE — *How Can He Sell Strawberries?* — By Chic Young

Business and Professional Directory, Want Ads

The Daily Colonist

RATES FOR CLASSIFIED OR WANT ADVERTISEMENTS

Two cents a word each insertion, twelve cents a word a week, with a minimum of ten words, cash with order. No advertisements accepted for less than twenty-five cents.

Death and Funeral Notices, $1.50 first insertion; $1.00 for each additional insertion. Marriages, Cards of Thanks and In Memoriam Notices, $1.50 per insertion.

Birth Notices, $1.00 per insertion.

Advertisers who desire may have replies addressed to a box at The Colonist and forwarded to their private address. A charge of ten cents is made for mailing replies. In this case add three words ("Box ..., Colonist") to the count for the number of words.

Out-of-town readers of our advertisements ask advertisers to give address as well as phone numbers, as it is not always possible to communicate through the phone.

Any claim for rebate on account of error or omissions must be made within thirty days from the date of the same, otherwise claim will not be allowed.

The Colonist will not be responsible for more than one incorrect insertion of any advertisement ordered for more than one issue.

The Colonist service is available every day from 8 a.m. to 9 p.m., excepting Sunday. Just call Empire 4114.

To insure insertion, Classified Ads should reach The Colonist before 9 p.m. on the day previous to publication.

Classified Ads for The Sunday Colonist will be accepted up to 9 p.m. on Saturdays.

CLASSIFICATIONS

Acreage for Rent	82
Acreage for Sale	82
Acreage Wanted	84
Agents Wanted	16
Autos for Hire	66
Automobiles	65
Births	1
Bicycles and Motorcycles	40K
Boats and Launches	61
Building Materials	40A
Business Directory	33
Business Opportunities	75
Cards of Thanks	4
Church Notices	9
Clothing, Furs, Shoes, Etc.	40B
Coming Events	10
Dancing	25
Deaths	2
Dressmaking	28
Educational	23
Farms for Rent	86
Farms for Sale	85
Farms Wanted	87
Flats and Apartments to Rent	52
Flats and Apartments Wanted	54
Flowers	7
For Sale—Miscellaneous	40
Furniture	40D
Fuel	40C
Funeral Directors	6
Furnished Houses to Rent	55A
Furnished Rooms to Rent	49A
Furnished Rooms Wanted	50A
Hairdressers and Beauty Specialists	21A
Hotels	48
Housekeeping Rooms to Rent	51
Housekeeping Rooms Wanted	52
Houses for Sale	78
In Memoriam	5
Listings Cancelled	77
Lost and Found	29
Machinery	84
Market Specials	25
Marriages	2
Miscellaneous	37
Money to Loan	21
Monumental Works	8
Music	24
Musical Instruments	40E
Nursery Stock, Plants, Etc.	40H
Nursing and Convalescent Homes	30
Office, Stores, Halls to Rent	26
Personal	21
Professional Directory	24
Property for Sale	80
Property Wanted	81
Poultry and Livestock	42
Radio	40F
Room and Board	47
Room and Board Wanted	48
Situations Wanted—Female	18
Situations Wanted—Male	17
Summer Resorts	81
Swaps	41A
Teachers Wanted	15
Timber	74
To Exchange, Real Estate	76
To Rent—Miscellaneous	36
Stoves, Ranges, Furnaces	40L
Unfurnished Houses to Rent	55B
Unfurnished Rooms Wanted	50B
Wanted—Female Help	14
Wanted—Male Help	13
Wanted Miscellaneous	41
Wanted to Borrow	32
Wanted to Buy—Houses	79
Wanted to Rent—Houses, Unfurnished	57B
Wanted to Rent—Miscellaneous	39
Wood	22

1 BIRTHS

PEARD—At the Royal Jubilee Hospital on May 14, to Mr. and Mrs. H. A. Peard, Brentwood Bay (nee Muriel Richardson), a daughter. Both doing well.

2 DEATHS

PERDUE—Passed away in Victoria on May 12, 1940, George Michael Perdue, aged eighty-six years, a native of Ontario and a resident of Victoria for fifty years. The late Mr. Perdue was a member of Victoria Police Force from 1893 to 1921. He was actively connected with Masonic work and was a member of the Preceptory, Royal Arch and Gizeh Temple Shrine. He is survived by one sister, Mrs. Martha Irvine, and a niece and nephew in Ontario.
Funeral services will be held on Wednesday, May 15, from the Thomson Funeral Chapel at 2.30 o'clock, followed by cremation at the Royal Oak Crematorium. No flowers by request.
(Vancouver papers, please copy.)

SMITH—The death occurred on May 12, 1940, of Mrs. Kathleen Elizabeth Smith, beloved wife of Mr. Samuel Smith, of 111 Ladysmith Street, Victoria, aged fifty-eight years. Born at Belfast, Ireland, the late Mrs. Smith had been a resident of Victoria for the last twenty-one years. There remain to survive her passing, besides her husband, three sons, Cecil, Bridge Street; Charles, of Ebert Street, and Keith, at home; three daughters, Mrs. Sidney Hunt, Bridge Street; Mrs. H. Pollard, of Douglas Street, and Miss Aileen, at home, also nine grandchildren.
The remains are resting at the chapel of the Sands Mortuary Ltd., from where the funeral services will be conducted on Wednesday, May 15, 1940, at 2 o'clock. Interment will be in Royal Oak Burial Park.

HOLMES—At St. Joseph's Hospital, on Monday, May 13, 1940, there passed away at the age of sixty-one years, Richard Holmes, of 842 Collinson Street. Born near Toronto, Ontario, the late Mr. Holmes had been a resident of this city for the past thirty years. There remain to survive his passing his loving wife, Mrs. Rose Holmes, and one daughter, Mrs. Albert Laycock, at the family residence; two sisters, Mrs. Ellen Peachey, Stratford, Ont.; Mrs. Dora Richmond, Saskatchewan, and one grandson.
The remains are resting at the chapel of the Sands Mortuary Ltd., from where private funeral services will be conducted on Wednesday afternoon, May 15, 1940, at 3.30 o'clock. Rev. James Hood will officiate and interment will be in the Colwood Burial Park. It is requested that flowers be omitted.

REED—On Monday, May 13, at the Royal Jubilee Hospital, Alfred John Reed, aged fifty years, of 616 Constance Avenue. The late Mr. Reed was born in Kent, England, and had been a resident of this city for the past thirty-two years with the exception of the time of service overseas with the 67th Battalion Western Scots, and the 102nd and 29th Battalions during the Great War. He was a member of Britannia Branch, Canadian Legion. He is survived by his wife, also his father, two sisters and a brother in England.
The remains are resting at McCall Bros. Funeral Home and funeral services will be held in St. Paul's Garrison Church, Esquimalt Road, on Thursday afternoon at 2 o'clock. Rev. Arthur Bischlager will conduct the service, after which interment will be made in Colwood Burial Park.

BROWN—On Monday, May 13, at the Royal Jubilee Hospital, Catherine Brown, widow of the late Henry Brown, of 834 Kings Road. The late Mrs. Brown was born in St. Vincent Township, Ont., and had been a resident of this city for the past forty years. She is mourned by one son, Charles Nelson Brown, with whom she resided; four grandchildren and one great-grandchild; also a sister in Toronto and a brother in Edmonton.
The funeral will take place on Thursday afternoon from McCall Bros.' Funeral Home at 2.30 o'clock. Interment will be made in the family plot in Colwood Burial Park.

DOULL—At St. Joseph's Hospital on Monday, May 13, Mrs. Margaret Ann Doull, of 439 Quebec Street. The late Mrs. Doull was born in Scotland and had been a resident of this city for the past ten years. She is mourned by two sons, Robert, with whom she resided, and Alexander Campbell Doull, of Saskatoon, Sask., and five daughters, Mrs. W. Parr, of Vancouver; Mrs. J. Davis, Mrs. D. Ball, Misses Lorraine and Eleanor Doull, all of Victoria.
The funeral will take place on Friday afternoon from McCall Bros.' Funeral Home at 2.30 o'clock. Rev. C. D. Clarke will conduct the service, after which interment will be made in Colwood Burial Park.

2 DEATHS (Continued)

HENDERSON—At the Royal Jubilee Hospital on May 13, 1940, Helen Clare Henderson, widow of Ernest Henderson, of Suite 8, Marine Chalet, Oak Bay, aged fifty-eight years; born in East Sheen, Surrey, England.
Funeral service in Hayward's B.C. Funeral Chapel this afternoon at 2 o'clock. Ven. Archdeacon A. de L. Nunns officiating, followed by cremation at Royal Oak. (No flowers, by request.)

6 FUNERAL DIRECTORS

THOMSON FUNERAL HOME
1625 Quadra Street
Complete Service at Reasonable Cost
Lady Attendant
Phone G 2612

HAYWARD B.C. FUNERAL CO., LTD.
Established 1867
734 Broughton Street, Victoria, B.C.
Empire 3614 Empire 4065 Garden 7676
Lady Assistant

McCALL BROS.
"The Floral Funeral Home"
Office and Chapel, Corner Johnson and Vancouver Streets
Phone Garden 2012

S. J. CURRY & SON
Funeral Directors
Corner Quadra and Broughton Streets
Phone G 5512

Distinctive Funeral Service in Our New Mortuary at Moderate Cost
Experienced Lady Attendant
SANDS MORTUARY, LTD.
Phones E 7511, G 2520 1602 Quadra St.

7 FLOWERS

ANY FLORAL DESIGNS at lowest prices. Pollock Bros., 1216 Douglas St. G 5315.

BROWN'S VICTORIA NURSERIES, 618 View. Design work executed, lowest prices. We grow our flowers. G 8612, G 2521.

10 COMING EVENTS

A.O.F. COMMENCING WEDNESDAY, May 15, 8.30 old-time dancing, Sugpiece Irvine's Orchestra 35c. Prizes and refreshments galore! Improved floor management.

AT QUAKER MEETING HOUSE, SALE of home cooking and miscellaneous, 1829 Fern Street, off Fort, Thursday, May 16, 3 p.m. Teas, 15c.

ANOTHER DANCE OAKLANDS SCHOOL Auditorium, Friday, May 17, dancing 9-1. Len Acres' Orchestra. Refreshments. Admission 25c.

A.O.F. HALL, EVERY SATURDAY, OLD-time dancing to Haymakers' 6-piece band. Prizes, supper, 35c. "The most fun for your money!"

DANCE, CRYSTAL GARDEN, EVERY Wednesday, 9.20 to 12.20. Len Acres' Orchestra and feature vocalist, Margaret Henr.

DANCE WEDNESDAY, MODERN, BUNNY Hall, 1306 Broad, 9 p.m. Charles Hunt's Orchestra. Admission 35c.

ESQUIMALT ATHLETIC, FRASER ST.—Military five hundred every Wednesday, 8.30, sixteen good prizes, four consolation, ten-bid, tombolas, refreshments. Admission 25c.

FIRST SPIRITUALIST CHURCH SILVER tea, Wednesday, 2.30 p.m., home of Mrs. Milne, 2421 Douglas St. Readings.

FREE—COLONIST SONG SHEETS. Colonist Advertising Department.

McMORRAN'S SEABIDE PAVILION, Cordova Bay. Dancing Saturday nights. Stan Cross' Orchestra. 25c. Tombolas.

MOONLIGHT CRUISE, $1.00, LUNCH INcluded, next Thursday, Friday, Saturday. 1120 Government. E 8412.

NOTICE—25c WILL ADMIT YOU TO Bunny Hall dance on Wednesday, May 15, which will be the last Wednesday night dance for the season.

ROYAL OAK INN — TEAS, DINNERS, suppers. Dancing every evening. Supper dance every Saturday, $1.25. Val Carson's Orch. Phone Colquitz 152 or E 2242.

STEWART'S POPULAR OLD-TIME dance, Chamber of Commerce, Wednesdays, 8.20, refreshments, 35c.

13 WANTED—MALE HELP

WANTED—BY LARGE CITY HOTEL, first-class clerk, with or without experience. Must be well recommended. Give full qualification, age, etc. Box 2096, Colonist.

WANTED—BY VANCOUVER FIRM OPening an office in Victoria, six neat appearing salesmen. Highest compensation. Apply, giving qualifications and phone number, to Box 2905, Colonist.

WANTED—EXPERIENCED MAN AND wife for apartment-hotel, short period, good references, for June. Box 9876, Colonist.

WANTED—2 GOOD SALESMEN, WITH car, to sell sewing machines. Salary and commission. Apply 726 Yates Street.

WANTED AT ONCE, DRAUGHTSMAN with experience in house designing. Box 2117, Colonist.

WANTED—PASTRY SALESMAN, NOT over forty. Must have car. Straight commission. Box 3097, Colonist.

WANTED—STRONG BOY FOR GARden work. Box 3064, Colonist.

YOUNG MAN SEEKS LIFT TO CALIfornia in May. Will share expenses. G 7736.

14 WANTED—FEMALE HELP

COMPETENT COOK-GENERAL TO sleep in. Reference required. G 5282.

CAPABLE COOK-GENERAL. STATE EXperience. Phone E 6308.

COMPETENT COOK-GENERAL TO sleep in. Reference required. G 5263.

ELDERLY INVALID LADY IN COUNtry, requires assistant for her nurse. Domesticated practical nurse suitable. State age and salary. Miss Lattey, Glenrevagh, Deep Cove, Sidney.

FOR QUALICUM BEACH HOTEL — TWO dishwashers, four maids, five waitresses, including experienced head waitress, experienced night clerk, experienced stewards clerk.

GIRL FOR HOUSEWORK. MUST BE capable. Apply 202 Skinner Street.

STRAWBERRY PICKERS WANTED BY the end of May. W. Bickford. Phone Keating 20G. Mail address R.R. 1, Saanichton.

STRONG RELIABLE GIRL, GENERAL housework, small dairy, two adults, $17 to $20. Butt, West Road, Royal Oak.

STUDENTS WANTED—VICTORIA HAIRdressing School, Woolworth Building.

WANTED FOR FRED LANDSBERG SUNshine Camp—Camp director, public health nurse, camp cook, recreation leader, two recreation assistants. Application by letter only to Family Welfare Association, 1234 Pandora Avenue, Victoria, B.C.

WANTED—GIRL FOR GENERAL HOUSEwork and help with care of one child. Sleep in. $18 per month. Phone G 2116.

YOUNG GIRL OR WOMAN, AS COMpanion-help, live in, references. E 2649.

17 SITUATIONS WANTED—MALE

A. J. GREGG — HOUSE WINDOWS cleaned, outside, 6c each. G 5022.

BAKER, ALL-ROUND HAND, STEADY, first-class references. Box 2087, Colonist.

DICK TRIPP—Estimates Given. Painting, papering, kalsomining, glazing. E 8700, G 2510. Not connected with Mellor Bros.

HANDYMAN, GREENHOUSE EXPERIence, honest, reliable. Box 2238, Colonist.

YOUNG MAN EXPERIENCED AT CARpentry construction and all common labor. Box 3085, Colonist.

17A PAINTERS AND DECORATORS

ALL Painting, Decorating. Only First-class work. Smythe & Clarke. E 2774.

FREE—Painting Estimates, Interior, Exterior, plaster patching. Rea. G 3238.

PAPERHANGING, $6 UP. KALSOMINing, $4 up. Painting, roof and stucco spraying. Frank Clarkson. G 7038.

PAINTING, PAPERHANGING, DECORating. First-class work. Ireland & Sons. G 4890.

PAINTING, PAPERING AND KALSOMINing. Speedy and efficient. Work guaranteed. J. McPherson. Phone E 9039.

$6—ROOMS PAPERED, PAINTING AND kalsomining. Guaranteed. E 2661.

17C CARPENTERS AND CONTRACTORS

ALTERATIONS, REMODELING, REpairs, fencing. Reasonable charges. Phone Pewson, Colquitz 114.

17 SITUATIONS WANTED—MALE (Continued)

ALTERATIONS, BUILDING, REPAIRS. Roofing a specialty. T. Thirkell. E 4626.

AIR Drilling, Rock Blasting, Asphalt, concrete or gravel driveways. E 1620.

LOW ESTIMATES—ALTERATIONS, REpairs. Experienced. Beechey. E 4270.

17D PLUMBING AND HEATING

PLUMBING REPAIRS AND ESTIMATES At Prices You Can Afford to Pay
RELIABLE PLUMBING CO. — G 1841

17E GARDENERS

FISH POOLS, FENCING, ROCKERIES, drains, rock walls, lawns. G 2194.

SHRUBS, HEDGES TRIMMED; BORDERS planted, lawns, roses sprayed. E 8325.

18 SITUATIONS WANTED—FEMALE

GRADUATE NURSE, EXPERIENCED nervous or chronic cases, desires position. Reasonable. Box 3105, Colonist.

HOUSEKEEPER, EXPERIENCED, RELIable, capable of taking full charge. Box 3106, Colonist.

RELIABLE GIRL WANTS GENERAL housework, experienced, good reference. M. Hanneuse, c/o Mrs. Beale, R.M.D. 3. Phone Colquitz 108X.

RELIABLE WOMAN WANTS WORK daily. E 2653.

VIENNESE, REFINED LADY, CITIZEN of Canada, references, trustworthy, housekeeping, nursing experience, beauty treatment, desires position. Apply Box 2632, Colonist.

WOMAN Wants Work—Washing, ironing, cleaning, 35c hr., car fare. E 5292. R. h.

YOUNG WOMAN WILL DO CLEANING, washing and ironing, by hour. G 7028.

21 PERSONAL

A PERMANENT WAVE, INDIVIDUALLY styled. Special prices on shampoo and finger wave. Bert Waude Salon, 718 Yates Street. Telephone E 4022.

A MOUNTED 8 X 10 PORTRAIT, REGUlar $1.50, for $1 during this month. Campbell Studio, 203 Kresge Block.

A. MARSHALL — FURS REPAIRED, ladies' tailoring. 62, 639 Yates St.

BRENTWOOD COLLEGE ENTRANCE scholarship examinations, May 31. For particulars apply to the headmaster.

CHESTERFIELDS, RUGS, ETC., cleaned, shampooed in your home. Work guaranteed. E 2209.

ENGLISH HAND LAUNDRY (MILADI)—Collars turned 15c, shirts 12c up; collars 3 for 10c. 715 Courtney St. E 6192.

EXCELLENT Accommodation in private home, elderly lady or gentleman, nursing care if necessary. Box 2672, Colonist.

ECZEMA, ITCH, PILES, PIMPLES—TRY George Lee's Chinese Remedy, 626 Cormorant St. All departmental drug stores.

FILMS DEVELOPED AND 6 GLISTENing prints for 25c coin. Quick service. Mail to P.O. Box 894, Victoria, B.C.

FREE INFORMATION — FEMININE HYgiene. Local Society de Hygenique, 123 Eberts Street. E 0774 after 5 p.m.

FREE—DAILY COLONIST SONGSHEETS now available. Apply Advertising Department.

FREE — COLONIST COOKBOOK AND Homemakers' Guide. Limited number. Circulation Department.

FARM PLOUGHING, $4 PER ACRE. Garden ploughing, reasonable. Saanich Plowing Co., c/o G 1625.

GARDEN LOTS DUG WITH MOTOR rotary soil tiller. G 2827. S. L. Jewkes.

HAVE A CLEAR COMPLEXION — FOR skin irritations, eczema, impetigo, Wishtman's Skin Remedy, at all druggists.

HUNDREDS OF SATISFIED CUSTOmers eat Masters' Health Bread daily. Have you tried it? 1729 Cook Street.

HOSIERY EXPERTLY REPAIRED WHILE you wait. 217 Hibben-Bone Bldg.

MEN'S ENGLISH FLANNEL TROUSERS, narrow bottoms, $3.85 and $4.65 pair; excellent value, accurate fit. Pritchard's Men's Wear, 1227 Government St.

MAIL CANDY OVERSEAS—THE BOYS appreciate sweets. We pack for mailing. The English Sweet Shop, 726 Yates.

PURE JERSEY MILK, EARLY MORNING delivery and evening. G 4716.

SHOTBOLT'S KIDNEY TONIC for Kidney and bladder affections. Shotbolt's Drug Store, 589 Johnson, opposite Mac & Mac.

SWIMMING, LIFESAVING TAUGHT. Certified instructress. Box 2424, Colonist.

TRY SEATH'S MINERAL HEALTH WAter for rheumatism, stomach ailments, arthritis, etc., 10c qt., delivered. Phone Keating 52X.

THE ESQUIMALT C.W.L. DRAWING FOR luncheon set was won by Mr. F. Colbert, 646 Viewfield Road.

VISITORS ARE WELCOME TO VIEW the fine bearded iris now blooming at 852 Byng Street, off Central, Oak Bay.

WE ADVISE A COMPLETE OVERHAUL for your vacuum cleaner every three years. The cost is small and it adds to the life of the machine.
Phone MURPHY ELECTRIC CO., LTD. G 1712, for Particulars

21A HAIRDRESSERS AND BEAUTY SPECIALISTS

AT ELIZABETH ANN SALON, LOVELY new permanents. "Special" prices. 1116 Broad Street. G 3215.

A DUART PERMANENT, INDIVIDUALLY styled. Hollywood Beauty Salon, 617 Fort. E 0433.

FOR GREY HAIR WE FASHION SWIRLing waves in the latest mood, with tailored curls. Annas Taylor Beauty Salon, 1004 Broad Street. E 6015.

FOR DRY BRITTLE NAILS HAVE A Revelon lactal manicure at Sussex Beauty Salon, 706 Broughton. E 5115.

"HARPER METHOD" SCIENTIFIC beauty culture. 1207 Douglas Street, E 4928; 2548 Windsor Road, G 5034.

LA FRANCE BEAUTY SALON FOR PERmanents, marcels, hair styling, finger waving, cutting, dyeing, paper curling, facials. Large salon, ground floor. G 7443. 727 Yates.

MAISON TYRRELL, PERMANENT WAVE specialist, at David Spencer's Ltd., fourth floor. E 4141.

NEW PERMANENTS! FINE HAIR a specialty! Bobette Beauty Salon, Room A, Campbell Building. G 6852.

PERMANENT REMOVAL OF SUPERFLUous hair—Most modern methods. Mrs. Pomeroy, 102 Woolworth Building. E 2525.

REDUCING CREAM FOR HIPS, ARMS, legs and chins. La France Beauty Salon, 727 Yates Street.

THE NEW BOWKER BEAUTY SALON now open at 2278 Bowker Avenue. Phone E 0721.

VICTORIA BEAUTY PARLORS. CALL E 8515 for a good permanent. All experienced operators. 1216 Broad Street.

WE ARE FEATURING THE NEW Vytone permanent wave method. Guaranteed to give satisfaction. Especially designed for white or very fine hair. Dorothy's Beauty Shop, 214 Central Bldg. E 8851.

IF YOUR NAILS ARE DRY AND BRITTLE
Let our new kind of treatment and manicure keep your nails flexible and lustrous.
AVALON BEAUTY SHOP
Phone E 0822 1104 Douglas St.
All Experienced Operators

23 EDUCATIONAL

EXPERT TUITION IN FRENCH, GERman, Italian. Moderate fees. Madam Vivanot, 1128 Oxford.

ROYAL BUSINESS COLLEGE, 1006 GOVernment. G 6016. E. W. Maunsell.

SPROTT-SHAW BUSINESS INSTITUTE —Courses: Stenography, secretarial, commercial, radiotelegraphy. G 4512.

ST. MARGARET'S BUSINESS SCHOOL—Junior House, St. Margaret's School. Miss W. G. Milligan, principal. E 3234.

STANDARD SCHOOL STENOGRAPHY. G 1024, E 0630. Miss G. Dickson, principal.

SHORT-STORY COURSE. ADVICE RE manuscripts. Lugrin Shaw, R.M.D. 1, Royal Oak.

24 MUSIC

LEARN TO PLAY PIANO: POPULAR songs 2nd lesson. Shefte Rapid Method three months. Registered teacher. E 8906.

MANDOLINE, SPANISH AND HAWAIIAN guitars. Hours 2 to 9 daily. Saturday all day. Jenkins, 1018 Pandora.

DOUBLE SERVICE IN WANT ADS

You can telephone your answers as well as your classified advertisements to The Colonist. Readers are often interested in Want Advertisements that do not carry the names or addresses of advertisers, but a Colonist box number. For the accommodation of these readers who find it inconvenient to write an answer and to serve the advertiser better

We Will Take Replies to Box Numbers Over the Telephone

The Colonist service is available from 8 A.M. to 9 P.M., excepting Sundays. Phone Empire 4114

25 DANCING

ALL BRANCHES — DOROTHY COX. Ballroom class Saturday. E 7636.

MR. and Mrs. Geo. Rosaly, Victoria's leading ballroom instructors. E 4854.

29 LOST AND FOUND

LOST—SUNDAY, WIRE TERRIER. 3025 Balfour Street.

31 MONEY TO LOAN

A MORTGAGE LOAN CAN BE ARranged by us in any amount. Low interest rates, quick decisions; repayments to suit. Large sums available for apartment and downtown business properties. 5 per cent National Housing Act loans. P. R. Brown & Sons, Ltd., 1112 Broad Street. Phone G 7171.

ANY REQUEST FOR A MORTGAGE appreciated. See H. C. Holmes, Pemberton & Son, Ltd., 625 Fort St. G 8124.

MONEY TO LOAN AT LOWEST RATES on first mortgages. Monthly repayment plan if desired. See T. B. Monk, J. H. Whittome & Co., Ltd., 118 Pemberton Building. E 9212.

A PLAN TO SUIT YOUR INCOME
Financing Your New Home Will Be No Problem at All if You Follow the NATIONAL HOUSING ACT 5% Plan
Ask Us for Complete Details
GILLESPIE, HART & CO., LTD.
Established Over a Quarter of a Century
611 Fort Street Phone G 1161

32 WANTED TO BORROW

WANTED IMMEDIATELY — PARTY TO invest $500 in an established gold claim (clear title) with good prospects. Box 2067, Colonist.

WANTED TO BORROW, $500 AT 7 PER cent interest. Payable $30 per month. Phone G 2398.

33 BUSINESS DIRECTORY

CLEANING

AUTOMOBILE Upholstery, Chesterfield Suites and Rugs Cleaned, Disinfected. E. HILL
727 View Street Phone G 4423

FLOOR SURFACING

V.I. HARDWOOD FLOOR CO., 707 Johnson. Free estimates. G 7314.

LAWN MOWERS

A SHARP LAWN MOWER MAKES grass cutting easier. Complete job, $1.25; called for and delivered. Peden Bros., Ltd., 1410 Douglas. G 5911.

A. J. WORTH, 715 PANDORA AVENUE. E 7051, sharpen, collect and deliver, $1.25.

A. E. PRICE, 1107 Langley. Lawn Mowers sharpened, collected, del. $1.25. G 6221.

LAWN MOWERS SHARPENED, CALLED for and delivered, $1.25. Bob Peden, Ltd., 646 Johnson Street. E 2815.

MOWERS SHARPENED BY EXPERTS—Eves Bros.' Lawnmower Shop. E 0662.

LITHOGRAPHY

LITHOGRAPHY
Commercial Work of All Classes, Cheques, Bonds, Debentures, etc. Labels of Every Description. Photo-Litho Map Work
THE COLONIST
Commercial Departments
1211 Broad Street

UPHOLSTERING

MAKERS OF BETTER CHESTERFIELD sets for less. Repairing and recovering. Choice of materials. Work guaranteed. Victoria Upholstery Co., 1625 Douglas. G 7934.

WINDOW GLASS

WINDOW GLASS REPLACED AT shortest notice. Auto glass replaced while you wait. Mellor Bros., Ltd., 819 Broughton Street. Phone G 5022.

WOOD AND COAL

ABSOLUTELY THE BEST WOOD IN town, from our mill 25 miles up the Malahat. Never in water, nice and clean, lots of bark, easy to split. All 12-inch. Suitable for kitchen, furnace, fireplace or heater, ready to burn. This is the cheapest wood in the long run as it is all Douglas fir, with no cedar or hemlock and, hence, gives more heat and lasts longer. Reg. $3.50, now $2.75 cord. 2 cords, delivered separately, $5.00. For a short time only. Buy your Winter wood now.
O.K. FUEL CO. — G 2452

A BARGAIN — UP-ISLAND 12-IN. DRY block mixed slab, guaranteed A 1 fir, $2.50 cd., 2 cds. $4.50. Inside fir block $4 cd., 3 cds. $11.50 C.O.D. Full measure. Prices for short time only. All logs cut last Fall. Wood ready to burn now. Bone-dry Malahat wood, guaranteed fir, $3.50 cd., 2 cds. $6.50. Buy now—save money.
OLD JOHN WOOD CO. E 2743

ALL BARGAINS—SPLIT WOOD, READY for range. Also heavy bark slabwood, mixed with inside blocks, best quality, from the mills. Never in water. Ready to burn. No short lengths. 100 per cent fir. Goes twice as far as millwood, cheaper than salt water wood. 12-in. for furnace, fireplace and range. Reg. $3.25 cd., now $2.85 cd., $4.25 1½ cds., $8.25 3-cd. lots, 6 cds. for $16. Salt water wood not handled by us. Sawdust, $2.75 unit, $4.60 sks. Dryland. Only headsaw, dry, screened, clean, coarse fir. Hillcrest-Mayo Bros. G 3015.

A SPECIAL! HALF PRICE—500 CORDS dry inside fir blocks mixed with heavy bark slab, 12-inch, ready to burn. All fir, no cedar or hemlock. Beats cordwood. From Cameron Bros.' Timber Co., the one and only mill on the Island where wood does not go in water, 34 miles from Victoria, on the C.N.R. Now only $2.50, 2 cords $4.50, bone-dry, $3.50, 2 cords $6.50 inside block, $4 C.O.D. Order now and see.
SOOKE DRY WOOD CO.
E 8928 430 Burnside Road Night, E 4380

A NEW TIE MILL OPENED ON MALAhat. Only mill where wood does not touch the water. Ready to burn. All 12-inch, no shorts, and all Douglas fir. Good for kitchen or for furnace, fireplace. Good and clean, easy to split. Bark and blocks. A full cord. We deliver two full separate cords, not two cords in one load. Reg. $3.75, now 1 cord, $2.75 (not 1½ cords), 2 cords, $5. Order now and see.
NATIONAL FUEL CO.—G 5215

ALL COOPERAGE WOOD AGENCY. Best quality bone-dry stovewood, $2 ½ cd. Kindling $1.50 ½ cd. Furnace blocks $2 cd. All-fir first-grade screened sawdust, bulk $2.50, sacked $2.25. E 5516.

ALL COOPERAGE WOOD & FUEL CO., Ltd. Bone-dry stovewood, $2 ½ cd. kindling, $1.50 ½ cd., inside blocks, $3.75 cd., slabwood, $2.50 cd. G 2341.

ABSOLUTELY BONE-DRY STOVEWOOD, $3 half cd. Kindling, $1.50 half cd. Cooperage wood, $2.75 cd. Slabwood, $2.50, ready to burn. E 5832.

A BARGAIN YOU CAN DEPEND ON—Up-Island fir, good as cordwood, 2 cds. $8.50. Ronald Hopkins Fuel Co. E 7918.

ALL NO. 1 FIR MILLWOOD, 1 CD. $2.25, 3 cds., $6.50; dry slabs, $5.00. E 8842.

BONE-DRY MALAHAT FIR SLABWOOD, with inside blocks, $4.00 cord. Bone-dry inside fir blocks, $5.00 cord. No. 1 fir millwood, $3.25 per cord. Inside fir blocks, $4.00 cord. Shawnigan Douglas Fir Wood Co. Phone E 3914.

BONE-DRY NO. 1 FIR SLABS, $3.50 CD. Semi-dry No. 1 slabs, never been in water, 3 cds., $8.50. G 3224. Selkirk Wood.

33 BUSINESS DIRECTORY (Continued)

BEST FIR SAWDUST, $2.50 UNIT; OVER two units less 25c per unit. 80 sacks, $3.50. Phone day, night, E 2924.

DRY INSIDE FIR, CLEAN, NO RUBbish, $1.75 ½ cd. Try now. E 6552.

MALAHAT BULK SAWDUST, $3.25. Sacked $4.25, 60 sacks. J. E. Painter & Sons, 617 Cormorant Street. G 3541.

HALF PRICE — EASIEST-SPLITTING dryland wood from Up-Island tie mill. Never in water, ready to burn, no short lengths, 100 per cent Douglas fir. Goes TWICE AS FAR as ordinary wood; 12-inch for furnace, fireplace or cook range. Salt water wood not handled by us, neither do we pick best wood out, nor short measure just to sell cheap. Reg. $3.50 cd., now 2 cds. (not 1½ cds.), $5, 1 cd., $2.75.
DOMINION FUEL CO.—E 4734

NO. 1 FIR MILLWOOD, $2.50 CD., IN 2-cd. lots. Inside fir, $4.00 cd. Screened fir sawdust, $2.75 unit. Manning & Shaw Fuels, 745 View Street. E 0624.

NO. 1 Fir Millwood, $2.50. Dryland wood, $3.00. Sawdust. S. Allison. E 3897.

SAWDUST, $2.75 Unit, $4.60 Sks. Dryland, headsaw, dry, screened, clean, coarse fir. No salt water. Hillcrest Fuel. G 3015.

SPECIAL—25 CDS. KINDLING, ALL FIR, kiln dried, $2.50 cd. E 5023.

SPECIAL — ONE WEEK ONLY, 12-INCH cedar. Reg. $2. Now $1.50 cord. E 4734.

$2.25 PER UNIT, C.O.D. NO. 1 coarse fir sawdust for immediate delivery. Phone Alert Service Transfer Co. E 4101.

$1.75 HALF CORD DRY KINDLING, $1.65, half cord dryland fir. Shepherd. Phone E 6336.

$2.25 BULK, SACKS $3.25 UP-ISLAND tie mill sawdust. All screened, clean, coarse fir. McCloskey Fuel. G 4415.

$2.50 CD., BEST QUALITY ALL-FIR millwood, 2 cds., $4.75. E 6124.

$3.50 UP-ISLAND SLAB, 12-in. RODgers' Wood Co. Alpha St. G 7214.

34 PROFESSIONAL DIRECTORY

MASSAGE

CABINET STEAM BATHS, MASSAGE. Miss Van Becker, 830 McClure. E 7825.

MRS. BARKER, MASSEUSE, VAPOR baths, chiropodist. 225 Howe. G 1661.

OSTEOPATHIC PHYSICIANS

DR. VERNON B. TAYLOR, REGIStered and licensed. 406-7-8 Belmont Building. Phone Empire 7823.

PATENT ATTORNEYS

ERNEST E. CARVER, F.P.I.C.
Registered Canada and U.S. Patents and Trade Marks in All Countries. 789 W. Pender, Vancouver. Phone Bay 1262.

FETHERSTONHAUGH & CO.
Patents and Trade Marks
Offices Throughout Canada and U.S.
769 W. Pender, Vancouver. Phone Sey. 3796

MARKS & CLERK, OF LONDON, ENG., Ottawa, Washington, etc. Patents and trademarks in all countries. 801-805 Bank of Toronto Building, Douglas Street, Victoria.

PHYSIOTHERAPY

H. H. LIVSEY—Registered and Licensed. 212-3 Pemberton Building. G 3643.

36 OFFICES, STORES, HALLS TO RENT

RETAIL STORE, LOCATION ON DOUGlas Street, in main business section. Available July 1. For particulars Apply
THE ROYAL TRUST COMPANY
1202 Government St. Phone E 4126

37 MISCELLANEOUS

SAWS, ALL KINDS, FILED, SET, gummed, etc. Phone W. Emary, 1567 Gladstone Avenue.

38 TO RENT—MISCELLANEOUS

STORE, 731 FORT ST. $80 PER MONTH. Arthur E. Haynes, Ltd.

40 FOR SALE—MISCELLANEOUS

40A BUILDING MATERIALS

ANYTHING IN CONCRETE. MIXER FOR hire. Trucking. W. Trace. E 7473.

BULLDOZER FOR HIRE — LOTS cleared, leveled, and basements dug. Rates reasonable. E 2702.

CANADIAN WESTERN WOODWORKERS —Sashes, doors, general millwork. G 4012.

GOOD USED LUMBER INCLUDING floor joists, flooring, V-joint and sash. 2514 Bridge Street.

ISLAND BUILDING SUPPLY COMPANY—Everything in builders' supplies. E 6213. 518 Fort, corner Langley.

SIDNEY SPEEDY SERVICE — FENCING materials of all kinds in stock. We will gladly give you an estimate on the type of fence you want to build. Phone us or call SIDNEY LUMBER, 2116 Government Street. G 2815.

SHINGLES (XXXXX), NO. 2, BARGAIN prices. Dairiel Box Company. G 1422.

THE MOORE-WHITTINGTON LUMBER COMPANY, LIMITED
Established 1893
LARGE STOCK — RIGHT PRICES
Lumber, Millwork, Gyproc, Masonite, Insulex, Gypsum Wool, Shingles, Etc.

CHEAP PLANKING FOR QUICK SALE. Export rejects of 2 x 6 and wider ROUGH FIR PLANKS. Random lengths and widths. TEN DOLLARS a carrier load. Sold by load only. Carrier load averages about 2,000 board feet.
MANNING LUMBER MILLS, LTD.
1910 Store Street Empire 8321

40D FURNITURE

A VERY GOOD NORDHEIMER PIANO and bench, $113; 100 folding chairs.
J. M. WILLOWS
"Better Class Used Furniture"
705 Johnson Street Phone G 4424

BEDS $5.95, CRIBS WITH PANEL, $9.50, spring-filled mattresses at factory prices. Capital Mattress Factory, 720 Fisgard. E 0532.

CHESTERFIELDS, NEW TERMS DIRECT from the warehouse. You save the overhead expense. Can be seen at Heaney Storage Company.

COMBINATION BUFFET AND CHINA cabinet, $18.50. Five-piece kitchen set, $12.50. Holland Bros., 751 Fort St. E 0913.

CARPETS, chesterfields cleaned, guaranteed results. Carpetorium. E 2861.

WILSON'S ECONOMY FURNITURE Store. Vanity dresser and bench, $14.50; wardrobe, $9.50. Terms. 646 Cormorant. G 5915.

WILSON'S ECONOMY FURNITURE Store. Good used ranges, $12.50 to $20.50, easy terms. 648 Cormorant. G 5915.

3-Piece Chesterfield Suite	$40.00
12 Mahogany Diners	$120.00

We Make Furniture of Any Kind to Order
Polishing, Upholstery and Repairing
REID'S
1317 Broad Street E 6952

WE SELL TO SATISFY
Quality Used Furniture Only
GEO. C. PLOWMAN
824 Fort Street

WE SELL TO SATISFY
Quality Used Furniture Only
GEO. C. PLOWMAN
824 Fort Street

ENGLISH LINOLEUMS from, yard	39c
NEW SINGLE BEDS, complete	$15.95
NEW BABY CARS, complete	$15.95
4-PIECE CHESTERFIELD, new	$69.50

FRANK S. 860 Yates. E 2464

WANTED — USED FURNITURE AND RANGES. WE PAY BETTER PRICES.
HUB FURNITURE COMPANY
713 Johnson Street Phone G 6425

40E MUSICAL INSTRUMENTS

EXPERT PIANO TUNING, REPAIRS. Estimates free. Willis Pianos, Ltd. G 2512.

SPECIAL—CONN ALTO SAXOPHONE, IN excellent condition. It would cost $200 to duplicate this instrument. A bargain, $58.50, terms.
FLETCHER BROS. (Victoria) LTD.
1130 Douglas Street Garden 7146

SPECIAL SALE OF CORNETS. SEE P. E. George & Son, 717 Pandora.

SPECIAL SALE GUITARS — PRE-WAR prices. Music Department, Spencer's.

WILLIS PIANO, $85. ORGAN, 7 STOPS, $17.50. Hickling's Music Store, 769 Johnson.

40 FOR SALE—MISCELLANEOUS (Continued)

40F RADIO

EXPERT RADIO REPAIRS. SETS INspected and tubes tested free. G 5218.

RADIOS FOR HIRE, WEEK OR MONTH. Radios repaired, tubes tested free. Radios at give-away prices. Aaronson's, 1328 Government. G 4722.

40K BICYCLES AND MOTORCYCLES

BICYCLE REPAIRS, BICYCLES EXchanged, accessories, lamps, tires, carriers, etc. We also carry a complete line of new and rebuilt machines. These can be bought on terms. Robinson's, 1320 Broad Street, opposite Colonist. E 6212.

BICYCLES, NEW AND RECONDITIONED, terms arranged, expert repairs by competent mechanics. Peden Bros., Ltd., 1410 Douglas. Garden 5911.

BICYCLE SALE—30 BICYCLES, $14.50 to $18.75. Balloon-tire bicycles, $34.50, with sides. Expert bicycle repairs, moderate prices. Aaronson's, 1328 Gov't St.

CASH FOR OLD BICYCLES OR PARTS. Call anywhere. G 4722.

EVERYTHING IN BICYCLES AND REpair. Harris, Fort St., next to Ray's.

SEE OUR REBUILT BICYCLES. LOOK like new and guaranteed like new. Expert repairs a specialty. Rob Peden, Ltd., 646 Johnson Street, next door to St. James Hotel. Phone E 2615.

1937 HARLEY-DAVIDSON "74," FIRST class condition. Good rubber. $385

INDIAN MOTORCYCLE WITH COMMERcial box on side-car chassis. Good running order. $75
CECIL EVE MOTORS, LTD.
915 Yates Street

1930 HARLEY-DAVIDSON "74" FIRST class condition, side-car fittings, $180 terms. Apply 1221 Lyall, after 4.30 p.m.

1938 DE LUXE HARLEY-DAVIDSON motorcycle, excellent condition. Phone E 8012.

40L STOVES AND RANGES

A MAJOR SAWDUST BURNER, SOLD and installed with our help, has a money-back guarantee. We have yet to meet the first person who is not satisfied. Phone E 4101. Alert Service Transfer Co.

A BURBANK JUST RITE RANGE, white enamel, nickel trim, excellent condition throughout, $47.50. Phone E 2212. Coast Hardware, 1416 Douglas.

ATLAS SAWDUST BURNER, INSTALLED to burn wood or sawdust without alteration. Atlas Stove Store, 846 Yates. E 0025.

ALMOST NEW MOFFAT GAS RANGE. Apply 1025 Meares Street. E 7637.

CREAM ENAMEL GAS STOVE, 4 BURNers, only used few months. E 8037.

MIRACLE SAWDUST BURNER—MORE heat, less fuel. Peden's Stove Store. E 1451. 722 Johnson Street.

NEW AND USED RANGES, OIL Burners. Mann's, 740 Fort. E 3122.

RANGE CASTINGS STOCKED FOR most makes. B.C. Hardware, 718 Fort Street.

SMALL ALBION RANGE, ENAMEL BACK and door, water front, $28.50. Carter's Stove Store, 822 Fort Street. E 2511.

USED RANGES, WOOD, COAL, GAS, electricity and oil. C. J. McDowell, 1000 Douglas Street.

CLARE JEWELL
WOOD AND COAL RANGES
PRICED FROM $59.85
Complete With Waterfront — Easy Terms
Trade-Ins Accepted
McLENNAN, McFEELY & PRIOR, LTD.
1400 Government Street Phone G 1111

40X MISCELLANEOUS

ANCHORS — MUDHOOK AND NAVY type anchors, in 10, 15, 20, 25, 30, 40 and 50-lb. sizes; also large used anchors from 1,200 lbs. up. Capital Iron & Metals, Ltd., 1624-32 Store Street. G 2434.

A REAL BUY — ELECTRIC WASHER, copper tub, guaranteed, $36.50. 828 Fort Street.

A SNAP—GAS MODEL AIRPLANE WITH motor. Box 1551, Colonist.

A DOUBLE LOAD OF CINDERS, $2. MAnure. Soil, gravel, rock delivered. G 5564.

BEATTY ELECTRIC WASHERS, $79.50 and up. 1609 Douglas Street. Phone G 7511.

BARGAINS — ELECTRIC AND DROPhead sewing machines. 826 Fort.

CINDERS, double load $3. Fresh manure, $4. Old manure, rock, soil. G 3466.

DRY COLORS, LOWEST PRICES, HIGHest quality. Harts Andrews Paints, Ltd., 1302 Wharf Street.

ELECTROLUX, THE VERY LATEST MAchine, in perfect condition. Box 2935, Colonist.

EARWIG BAIT, MADE TO GOVERNment formula, 3 lbs. 25c. The Staneland Co., Ltd., 840 Fort Street. G 1914.

EXCLUSIVE — BEATTY STAINLESS steel washers. 1609 Douglas Street. Phone G 7511.

ELECTRIC REFRIGERATOR (KELVINator), good working order, half price. G 4873.

FOR SALE, ELECTRIC BERKEL SLICing machine, Model 1200, at reduced cost. Only operated one month. Easy terms, no interest. Call G 8081. Local 34.

FOR SALE, HYDRAULIC HOIST 2½-YD. gravel body, also drag saw. Apply 646 Irwin Drive.

HOSPITAL BED, FOLDING WHEEL chairs, for rent. 2514 Douglas. E 2743.

IN GOOD CONDITION, 5-FT. BATHTUB. Thacker & Sons, Ltd., 755 Broughton Street, Victoria, B.C. G 6211.

MY LADY'S ENGAGEMENT RING. Three sparkling diamonds, $24.75 ($1.00-50c weekly), at Rose's, Jewelers, 1317 Douglas Street.

MANURE, ROCK, BLACK SOIL, ANY quantity. Bray's Transfer, Ltd. Phone G 7823.

OUR CAMP COTS, CHAIRS, STOOLS, deck chairs, priced right. See them. F. Jeune & Bro., Ltd., 570 Johnson Street. Garden 4832.

ROLLS RAZORS, $3.75. 26-IN. BUILT cases, $1.50. 8-power prismatic glasses, $17.50. Field glasses, $6.75. Rifle, 22 calibre, $3.75. Mud guards, 79c. Pedals, 49c. Dunlop tires, $1.10. Inner tubes, 80c. Boy's bicycle, $12.50. Radio tubes, 75c. Spectacles to suit any sight, $2.75. Aaronson's Cut-Rate Store, 1328 Gov't St.

REMINGTON PORTABLE TYPEwriters, $39.50, terms $3.00 per month. Ask for demonstration. Remington Rand, Ltd., 921 Gordon Street. G 6012.

ROTTED, WEEDLESS MANURE, 25c A bag. Choice chrysanthemums, 5c. G 2765.

SPECIAL, NEW SHIPMENT WILD RABbits, 25c each. Dale's, Fort Street.

SEED potatoes, good variety. J. L. Brooks, Saanichton P.O. Phone Keating 27Y.

VANCOUVER PRINTING CONCERN OFfers for sale surplus equipment as follows:
1 Bremer hand and foot-pedal stitcher.
1 Acme stapler (almost new).
30 hand-lever cutter with 2 blades.
2 case stands (double).
8 x 12 Platen Press.
40 Type cases.
Lead and rule cutter.
Rouse Mitorer.
1 Single case stand.
10 x 15 Miller Feeder and Press.
14 x 18 C. & P. Press.
Punch (Rosback).
Above for sale only to printers, no dealers or agents. Write Mr. Simmons, 210 Dominion Bank Bldg., Vancouver, B.C.

36-IN. WIRE FENCING, CHEAP FOR cash. Will sell any quantity. Box 2692, Colonist.

32-PIECE ENGLISH DINNER SETS ON sale at $8.95. Macdonald Electric, Douglas at View. Phone E 1171.

50C Room, up—Floors waxed, polished. Elec. ma. Best materials. Gregg. G 5022.

LOOSELEAF SUPPLIES
Ledger Sheets, Binders and Files Carried in Stock
Special Ruled Forms of Every Kind Made to Order. Also Blank Books and Special-Size Binders
THE COLONIST
Commercial Departments
1211 Broad Street

41 WANTED—MISCELLANEOUS

A REPUTATION FOR PAYING HIGHEST prices for rags, bottles, tools, stoves, furniture, or anything you wish to dispose of. We call anywhere any time. G 4732.

A-1 PRICES FOR TOOLS, SINKS, pipe, stoves. 581 Johnson. G 5102.

41 WANTED—MISCELLANEOUS (Continued)

BOOKS BOUGHT FOR CASH. ALL kinds, any quantity. Hunter's, 1118 Government.

CASH FOR TABLE MODEL RADIOS. Call anywhere. G 4722.

DIGGON'S PAY CASH FOR BOOKS!

IF YOU WISH TO DISPOSE OF YOUR furniture, etc., antique or modern, consult us. We either buy outright or sell for you. Fred Smith & Co., Auctioneers. G 4913.

WANTED — RAGS, BOTTLES, FURNIture, old copper, brass, lead, tools, stoves, and will buy most anything useful. Phone E 0343 or E 0350. We call.

WANTED SEVERAL SMALL PORTABLE buildings. State location and price. Box 2802, Colonist.

WANTED — MEN'S USED CLOTHING. Best prices paid for men's suits. Phone E 5811.

41A SWAPS

TAKE SEWING MACHINE AS PART payment on electric washer. Box 3115, Colonist.

42 POULTRY AND LIVESTOCK

42A POULTRY AND SUPPLIES

CHICKS, CROSS OR REDS, 10c. HATCHing eggs, 4c; pullets, all ages.
ROWNTREE KEATING 49 R

HAMPSHIRE HEN WITH TWENTY Hampshire-Wyandotte cross chicks. G 1254.

42B HORSES

HORSES BOUGHT, SOLD OR EXchanged. 3006 Douglas Street.

42E GOATS

FOR SALE, YOUNG GOAT, FRESHENS in 3 weeks. Apply 2528 Rose St.

42F DOGS

FOR SALE, COCKER PUPS. PHONE Colquitz 47R.

TWO ENGLISH BULL PUPS, ONE smooth terrier, also cheaper puppies. Pet Shop, 1412 Douglas. G 5721.

42X MISCELLANEOUS

MASSEY-HARRIS MOWER, GOOD CONdition, $65. R. G. Clark, Pollock Road, Gordon Head.

SENSATIONAL LOW PRICES ON NEW Cream Separators, fully guaranteed. Buy now before prices advance. Hand operated from $24.50 up. Electrically operated from $66.50 up. Write local agents at P.O. Box 211, Victoria.

WANTED—MILK ROUTE. ALSO EIGHT gallon cans. Pinder Bros., R.R. 4.

47 ROOM AND BOARD

AT 916 COOK, AT ROCKLAND—LARGE, sunny, double and single rooms, with or without board. Excellent cuisine.

AT 410 SIMCOE STREET—GOOD ROOM and board, reasonable. G 1082.

ABERDEEN, 941 McCLURE—H.-C. Water in rooms. Excellent board. G 0111.

COMFORTABLE ROOM FOR TWO, $16.50 each, walking distance. E 7683.

EXCELLENT ACCOMMODATION, WITH or without meals, in large, well-furnished private home. Reasonable. Terms to members of the Forces and their families. References given. Only one minute from the city limits in Esquimalt. Please phone E 6901.

FRONT ROOM FOR ONE OR TWO ladies or married couple, home cooking. Phone F 0308.

GORDON HEAD, NEAR BUS LINE, board and room, elderly gentleman; quiet, comfortable home. Terms very moderate. Box 2082, Colonist.

ONE LARGE, FRONT, DOUBLE ROOM, central. 736 Courtney. E 4920.

PRIVATE HOME, 2 NICELY FURNISHED rooms and board. G 2467.

ROOM AND BOARD, CLOSE TO BUS and car service. Phone G 2716.

ROOM AND BOARD FOR LADY OR girl, home privileges. E 7829.

ROOM AND BOARD, NEAR OAK BAY Junction. Large sunny rooms. G 5604.

ROOM AND BREAKFAST, $15 MONTH, full board $27 month. E 1487.

SMALL GUEST HOUSE, QUIET, NEAR sea, park and car. E 0701.

1418 HARRISON, OFF YATES AND Fort. Home cooking. E 9772.

1152 BURDETT—Excellent Board, Reasonable; walking distance. E 4639.

48 ROOM AND BOARD WANTED

ROOM AND BOARD WANTED, LAKE Hill district preferred. Write Mr. K. Page, 3396½ Douglas St., Victoria.

49 ROOMS TO RENT

FOR RENT — TWO ROOMS FOR MIDdle-aged lady, in return for light housework duties. 2619 Wark Street.

OXFORD HOUSE, 749½ Fort—Housekeeping rms., h.-c. water, $2.50 wk. G 5198.

49A FURNISHED

AT Roselawn, 1216 Fort—Bright, comfortable rooms, all found, $2 up. E 1804.

CECIL Hotel, 1322 Blanshard St. Room, with or without bath. Reasonable rates.

FAIRFIELD HOTEL, OPPOSITE CITY Hall — Comfortable furnished rooms, special weekly rates. Scruton & Nunn, Proprietors.

QUIET PRIVATE HOME—ROOMS, breakfast for gentlemen. Opportunity to learn French and German. E 5907.

RITZ HOTEL, 710 FORT—BEDROOMS, suites, housekeeping rooms, elevator, central. Reasonable rates. G 7168.

ROOM TO LET TO A CHRISTIAN LADY. Apply 1025 Meares Street. E 7637.

YORK HOTEL — JOHNSON AT DOUGlas. Modern, comfortable, inexpensive. Make your home with us.

1031 CARBERRY GARDENS—NICE room, breakfast if desired, garage.

51 HOUSEKEEPING ROOMS TO RENT

CLIFTON HOUSE—L.H. OR SLEEPING, $2.50 week up. 1319½ Broad. E 8014.

GLEN COURT APARTMENTS UNDER new management. 707 Blanshard. G 0129.

NICE H.K. ROOM OR ROOMS, BOARD, for gentleman, good location. E 7079.

SINGLE H.K. ROOMS, $9.50, $11.50. ALL conveniences. 1145 Rockland Avenue.

51A FURNISHED

ATTRACTIVE HOUSEKEEPING ROOMS. Devonshire House. Quiet, central. 750 Fort Street. G 0123.

AT WATERFRONT — ONE OR TWO rooms, chesterfield bed, phone, gas and electricity. Phone E 1072.

ATTRACTIVE COMFORTABLE FURnished housekeeping rooms. E 2307.

ATTRACTIVE FRONT ROOM, NEAR sea, car and park. 99 Wellington.

ATTRACTIVE TWO-ROOM SUITE; walking distance. E 7683.

COMFORTABLE BED-SITTING-ROOM, suit lady or transients. E 6573.

FURNISHED HOUSEKEEPING ROOM, central. 1115 Meares Street. Call after 6 p.m.

FURNISHED HOUSEKEEPING ROOMS. Flats, cabins, $4 mo. up. 1026 Hillside.

HOUSEKEEPING ROOMS, HEAT, GAS, reasonable. 1145 Rockland.

JAMES BAY — TWO OR THREE FURnished or unfurnished rooms. E 4485.

LARGE COMFORTABLE HOUSEKEEPing room. Telephone. 1905 Blanshard St.

ROOMS, CLEAN, CLOSE IN, FROM $1.50 week up. 485 Quebec. E 4085.

SMALL COSY FURNISHED SUITE. ALSO room. Adults. 322 Douglas St. E 9854.

51B UNFURNISHED

AT 802 SUPERIOR, CORNER GOVERNment, $2 up. E 9720.

53 FLATS AND APARTMENTS TO RENT

ATTRACTIVE DUPLEX APARTMENTS, 5 and 6 rooms, fully modern, heated, close in. Rents from $35. Heisterman, Forman & Co. E 4161.

ATTRACTIVE SUITE, UNFURNISHED, in good locality, suitable for quiet couple or four girls. Phone G 4127 or E 2644.

ATTRACTIVE SUITE, NICE HOME FOR superior couple. Duchess Apartment, Fort and Duchess Streets. E 6940.

ALVIN APARTMENTS — MODERN FURnished heated apartments, gas. 1006 Johnson Street.

APARTMENT, SELF-CONTAINED, FULLY furnished, close in, reasonable rates. E 5072.

ATTRACTIVELY FURNISHED TWO-room suite and kitchenette, heated. Walking distance. E 3516.

ATTRACTIVE FURNISHED SUITE, waterfront, garage. E 7773.

ATTRACTIVE FULLY-FURNISHED suite. 340 Linden Avenue.

AT 115 GOVERNMENT ST. — FURnished suite. Phone E 6136.

AT MONTROSE APT. HOTEL — FURnished suite, all modern conveniences.

ALISA MANSIONS — UNFURNISHED; excellently serviced. E 0061.

BUSINESS LADY WANTS ANOTHER TO share flat, close in. Box 3721, Colonist.

CLEAN, BRIGHT, UNFURNISHED, three room suite. Ideal location. 1023 Olympia ...

DANDY APARTMENT, LOVELY LOCAtion, suit one or two ladies. Apply 1205 Oxford.

DUNFLM APTS. — ULTRA MODERN suite, facing sea. E 3561.

NEXT DOOR TO EVERYTHING IN TOWN. ATTENTION, FOLKS!

EVERYONE LIKES COMFORT, SO WHY not come and stay at the Beverly Hotel, 724 Yates Street. Nicely furnished rooms with or without private bath. Try one of our housekeeping rooms or suites. They are cosy and cut your expense in half.
JAMES A. GRIFFITH
Phone G 0276 Owner and Operator

FIVE-ROOM APARTMENT, FURNISHED, heat and water. 425 Michigan Street. E 3987.

FURNISHED, TWO, THREE AND FOUR rooms; from $14.50 to $25 month. 1251 Pandora. Phone owner, E 2848.

HARROGATE APTS., OAK BAY — FOR those wanting the best. E 9553.

NICE MODERN APARTMENTS FOR rent by day, week or month. On seafront, congenial surroundings. Apply to Mrs. Betts in person, 1785 Ross St. E 7606.

NOW OPEN — CRAIGFLOWER COURT, three miles from City Hall, at Craigflower Bridge, Island Highway. Gorge bus terminus. Fully furnished apartments, private garages. Low daily and weekly rates until June. Phone G 6320.

ONE OR TWO-ROOM SUITE. JAMES Bay, reasonable rent. E 5207.

STOBART APTS.: HEART OF BUSINESS, theatre dist., furnished and unfurn.; elevator, fireproof, day, week or mo.; reduced rates; transients. G 0048. 745 Yates.

SEACROFT—VICTORIA'S MOST BEAUtiful sea-view apartment. G 5111.

THREE ROOMS, SPACIOUS, FIREPLACE, bath, good district, all found. E 5343.

$35 — FOUR-ROOM SUITE IN NEW DUplex, close to Parliament Buildings. Possession around about May 10. Includes water. W. J. Gilliland & Co., 1202 Broad Street. G 5741.

1219 PANDORA — TWO-ROOM FURnished suite.

$18 — UPSTAIRS FOUR ROOMS AND bath, light and water. G 2618.

55 HOUSES TO RENT

OAK BAY, 5 ROOMS	$27.50
WILDWOOD AVE., lower duplex	37.50
JAMES BAY, 3-room apartment	20.00
HEYWOOD AVE., 6 rooms, hardwood floors, newly decorated	42.50
OAK BAY, 5 rooms, furnished	40.00
ATHLONE, new apartment block, Beacon Hill Park	45.00

YEARWOOD, STEWART, CLARK & CO.
640 Fort G 1932

55A FURNISHED

FURNISHED DUPLEX, 4 ROOMS, SEParate bath, close to bus and car. E 9498.

JULY AND AUGUST, FULLY FURnished, six rooms, modern, Oak Bay. G 3048.

SHAWNIGAN LAKE, FINE EIGHT-room family home. Fully furnished. Tenants allowed full facilities of Shawnigan Beach Hotel, including bathing, boating and fishing. Per month $85, or for three months $80.

TUDOR ROAD — Adjacent to beach, six rooms, $45.

TEN MILE POINT SEAFRONT — Five rooms, $40.

All Immediately Available
COLES, HOWELL & CO., LTD.
638 View Street

55B UNFURNISHED

2917 FOUL BAY RD., 6 ROOMS, stucco, vacant June 10	25.00
1251 BALMORAL RD., 10 rooms, walking distance	35.00
948 FOUL BAY RD., 8 rooms	42.50
BEACH DRIVE, waterfront, 7 rooms, 2 bathrooms, excellent condition	65.00

A Number of Desirable Furnished Houses
PEMBERTON & SON, LTD.
625 Fort Street Phone G 8124

CRAIGFLOWER ROAD, 4-ROOM FLAT, no children, $16.50. Newport Avenue, 5-room stucco, $40. Rockland Avenue, 8-room apartment, $45. Quadra Street, 6-room bungalow, $45. P. R. Brown & Sons, Ltd., 1112 Broad Street. G 7171.

COTTAGE, FOUR ROOMS, BARN, GOLDstream, off Sooke Road, wood, $10 month. 1609 Gladstone Avenue.

MOVING, PACKING, STORAGE—PHONE Heaney's, G 1194. A representative will call and explain our service.

NEW DUPLEX — TWO BEDROOMS, GARage, half block Parliament Buildings and C.P.R., ready June 1. $35 per month. E 2814 or E 3511.

NEWPORT AVENUE — A FIVE-ROOM stucco bungalow with lovely little garden. One-year lease. Rent $40. P. R. Brown & Sons, Ltd., 1112 Broad St. E 7171.

NEW FOUR-ROOM HOUSE IN SAANICH. Cement basement, blinds and linoleum. E 5495.

SMALL FOUR-ROOM HOUSE, BASEment, furnace, $17 month. 2122 Spring Road. Apply cottage in rear.

YOUR CHOICE — WE HAVE FOUR VERY large and superior new bungalows of six rooms on Topp Avenue, close to uplands. Complete with linoleums, blinds and fixtures. Will lease indefinitely at $45. An exceedingly low rental for this class of home. Go and see them today. Smith Realty, 311 Pemberton Bldg. Phone E 2321.

7 ROOMS, OAK BAY, $35; 8 ROOMS, Oak Bay, $40; 8 rooms, North Quadra, $40; 3-room apartment, $22.50; 4-room apartment, $25; 4 rooms, furnished, $25; 4 rooms, furnished, $35. George Randall, 1303 Douglas St. G 7241.

7 ROOMS, OAK BAY, $35; 6 ROOMS, Fairfield, furnished, $40; 6 rooms, North Quadra, $40; 3-room apartment, $20; 4-room apartment, $25; 3-room apartment, furnished, $25. George Randall, 1303 Douglas St. G 7241.

57 WANTED TO RENT—HOUSES

57B UNFURNISHED

WANTED IMMEDIATELY, BY ADULTS—Four or five room house, preferably North Saanich. Phone G 1975.

WANTED — 4 OR 5-ROOM HOUSE, 2 bedrooms. Reliable tenant. Phone E 5902.

61 SUMMER RESORTS

61A COTTAGES AND CAMPSITES

AT SHAWNIGAN LAKE, PRETTY COTtage for rent. E 0934.

FOR SALE — A FINE LOCATION AT Mill Bay, suitable for auto camp, cleared, with waterfrontage. Phone E 4233.

WANTED JUNE 1, FOR SUMMER, FURnished cottage, Cadboro Bay preferred. E 7618.

65 AUTOMOBILES

65A FOR SALE

We Finance Car Purchases—Low Rate
5%
On Unpaid Balance — No Refinancing
GILLESPIE, HART & CO., LTD.
611 Fort Street Phone G 1161-2

A Mart for Busy Readers—Property for Sale or Trade

TO OUT-OF-TOWN SUBSCRIBERS

Out-of-town subscribers who wish to answer advertisements in which only the telephone number of the advertiser is given, may mail their replies to The Colonist, and The Colonist will communicate such replies to the advertiser.

65 AUTOMOBILES (Continued)

1931 BUICK SEDAN

A ROOMY CAR SUITABLE FOR THE whole family. In excellent condition throughout. Four new tires, side mounts, newly painted, good engine. A thoroughly reliable and smart-appearing automobile. Priced for quick sale at only —

$265

THOMAS PLIMLEY, LIMITED
Est. Nearly 50 Years
1010 Yates Street Phone G 7181
"If You Get It at Plimley's, It's All Right"

ENGINES FOR BOATS AND DONKEYS. 6 cylinder, 3¼ x 4½ Waukesha 6XK, with 4-speed transmission. Studebaker, 1929 President 8 cylinder, 3½ x 4¾. Dodge, 4 cylinder. Stars, etc. Wanted, trucks for wrecking, cash. W. Frank Cameron Auto Parts, 953 View Street. Phone E 6632.

FOR SALE—COMPLETELY OVERhauled engines of all makes, with propellers to suit your boat. We are now accepting orders for Spring delivery. Cameron Bros., headquarters for marine conversion, 1340 Craigflower, between Tillicum and Admirals Roads. E 6598.

1937 WILLYS SEDAN

JUST REBORED AND COMPLETELY overhauled in our shop. An exceptionally economical family car and a real buy at only

$685

BURTON & WILLIAMS MOTORS, LTD.
1001 Blanshard Street Phone E 9416

YUNKIE AUTO WRECKER. E 7521. SEE prices paid for your car. Parts for all cars and trucks. 937 View Street.

SPECIALS!

PACKARD SEDAN, IN EXCELlent condition. Large trunk for lamp, etc. Priced very low at

$850

SINGER SEDAN, A REAL BUY. Only

$395

REVERCOMB MOTORS, LTD.
925 Yates Street Phone E 4931

TODAY'S HEADLINERS IN THE USED CAR MARKET

REMEMBER—
YOU CAN'T BUY A USED CAR ON THE WILSON-CABELDU PLAN WITHOUT COMPLETE SATISFACTION!

1939 CHEVROLET MASTER SEDAN	$815
1939 PLYMOUTH SEDAN	$786
1937 CHEVROLET MASTER DE LUXE SEDAN	$768
1937 NASH SEDAN	$688
1937 CHEVROLET MASTER COACH	$695
1931 BUICK SEDAN	$295
1938 CHRYSLER IMPERIAL SEDAN	$1245
1938 BUICK OPERA COUPE—Century Model	$1175
1939 CHEVROLET MASTER DE LUXE SEDAN	$943
1939 DODGE DE LUXE COACH	$950
1939 FORD DE LUXE SEDAN	$948
1939 CHEVROLET MASTER DE LUXE SEDAN	$895

WILSON-CABELDU
826 Yates Street and at DUNCAN

STANDARD AUTO WRECKERS. 562 Hillside. Tires, batteries. Parts for all makes cars. Try our prices.

CARS OF ALL MAKES AND MODELS AT LOWEST POSSIBLE PRICES

YOU CAN ALWAYS DEPEND UPON A better selection of cars at National Motors Ltd. You can be sure of better values too.

1934 GRAHAM SEDAN	$495
1936 TERRAPLANE SEDAN	$595
1936 PONTIAC COUPE	$595
1936 HUDSON COUPE	$675
1937 PLYMOUTH SEDAN—With radio and heater	$575
1937 CHEVROLET COACH	$650
1938 PLYMOUTH COACH	$795
1938 PLYMOUTH SEDAN	$825
1938 CHEVROLET SEDAN	$875
1939 PONTIAC COUPE	$895
1938 BUICK SEDAN—Like new. Radio and heater	$1395
1938 MERCURY SEDAN	$1125

FORD V-8 SEDAN, COACH OR COUPE. YEARS 1935 TO 1939

THE BIGGEST SELECTION IN TOWN. WONDERFUL VALUES

NATIONAL MOTOR CO., LTD.
819 Yates Street
"Where Customers Send Their Friends"

1939 PONTIAC ARROW SEDAN—This car is equal to new and carries a new car guarantee	$950
1938 PONTIAC CHIEFTAIN DE LUXE TOURING SEDAN—Large trunk space. Thoroughly conditioned and guaranteed	$895
1929 SMALL NASH COUPE—In very good condition and equipped with radio	$195
1926 DODGE SEDAN—A real buy	$50

CECIL EVE MOTORS, LTD.
Yates and Quadra
Pontiac Cars G.M.C. Trucks

LET VANCOUVER ISLAND'S FINEST EQUIPPED TIRE SHOP RETREAD OR RECAP YOUR TIRES
ALL SIZES
DOUGLAS TIRE SERVICE
Recapping Centre
1726 Government Street Phone E 9111
"TRUCK AND PASSENGER TIRES"

65 AUTOMOBILES (Continued)

VICTORIA'S LARGEST DEALER
YOU CAN'T BEAT THE PRICE OF A VOLUME DEALER
IF THESE PRICES ARE TOO HIGH, SEE OUR STOCK AND MAKE US AN OFFER
100 USED CARS AND TRUCKS TO CHOOSE FROM

1928 FORD COUPE	$145
1931 ESSEX COUPE	$295
1929 PLYMOUTH COUPE	$225
1930 AUBURN CABRIOLET	$245
1930 ERSKINE SEDAN	$245
1929 ESSEX SEDAN	$145
1930 CHEVROLET SEDAN	$295
1936 MORRIS SEDAN	$495
1935 FORD SEDAN	$525
1937 FORD SEDAN	$645
1929 PONTIAC SEDAN	$195
1937 FORD COACH	$695
1936 FORD COUPE	$675
1936 PLYMOUTH COUPE	$675
1939 PONTIAC SEDAN	$995

Many More to Choose From
All Makes All Models
Suggest Your Own Terms

BEGO MOTOR COMPANY, LIMITED
837 Yates Street 865 Yates Street
Plymouth, Chrysler, Dodge, De Soto
Phone G 1144—Open Evenings

JAMESON'S . . . FOR BETTER USED CAR VALUES

1936 HUDSON TERRAPLANE SEDAN	$595
1936 STUDEBAKER DICTATOR SEDAN	$595
1936 AUSTIN 10 SEDAN	$495
1938 HUDSON COUNTRY CLUB SEDAN	$795

JAMESON MOTORS, LTD.
750 Broughton Street

SPECIALS IN ECONOMICAL CARS!

1938 BANTAM COUPE—Gives up to 40 miles per gallon. Only some 5,000 miles. New car guarantee	$475
1936 WILLYS "77" SEDAN	$425
1931 FORD TOWN SEDAN	$295
1931 CHEVROLET SPORT ROADSTER	$265
1929 FORD SPORT ROADSTER	$165

We Have One of the Best Selected Stocks of Used Cars in the City—Passenger Cars and Panel Deliveries
Open Evenings
RELIANCE SALES, LIMITED
932 Johnson Street Phone E 3724

GOOD CARS, GOOD BUYS

1930 WHIPPET 4-CYLINDER SEDAN	$135
1935 FORD V-8 TUDOR SEDAN	$465
1932 FORD V-8 COUPE	$345
1932 PLYMOUTH DE LUXE SEDAN	$475
1930 HUPMOBILE SEDAN	$285

MASTERS MOTOR CO., LTD.
809 Yates Street Phone E 3541

1939 PONTIAC SEDAN—Like new. In every respect $925
1938 CHEVROLET SEDAN—Master de luxe. In the pink of condition $875
1939 TERRAPLANE SEDAN—Another that is in new condition. Electric hand, etc. $875
1937 CHRYSLER SEDAN—All in fine condition. Fully guaranteed $895
OTHERS FROM $50 UP

DAVIS-DRAKE MOTORS, LTD.
Buick and Oldsmobile Cars G.M.C. Trucks
Duncan
Fort Street at Quadra, Victoria

USED CARS WANTED
HIGHEST CASH PRICES OBTAINED FOR YOUR CAR —
AT
JONES BROS. SERVICE STATION, LIMITED
Corner Yates and Quadra Streets
Phone E 4021

1936 MAPLE LEAF TWO-TON TRUCK, two-speed rear end. 1650. 1936 Ford two-ton truck $435. Hydraulic truck hoists to fit any size truck. New and used auto and truck parts.
CLARKE'S AUTO & TRUCK PARTS
926 Fort Street Phone E 8041

1929 NASH SEDAN—REAL NICE CONdition, good tires, licensed, $225; $75 down, $14 month.
724 JOHNSON—E 1411

638 WANTED

CASH FOR YOUR CAR FOR WRECKING. Cameron Bros., 1340 Craigflower. E 6598.

67 BOATS AND LAUNCHES

AIR-COOLED INBOARDS, 5 TO 21 H.P. Authorized Johnson outboard service. Gas Diesel, light plants. Darcus Marine Sales-Service, 1325 Government. E 5422.

ATTENTION FISHERMEN!—Engines, all makes: V-8 Fords, '31 Dodge, Chrysler and Twenty Stars. Take your choice. Cameron Bros., 1340 Craigflower. E 6598.

BRAND NEW 12-FT. CLINKER BOAT with new air-cooled engine, $150. G 7364.

CABIN LAUNCH, 7-FOOT BEAM, SIDE bunks. Two spare, in splendid condition four years old. Extended timber from stem to stern. 218 Scollard Bldg.

REVINRUDE AND ELTO OUTBOARD MOtors, good used motors. Guaranteed repair service. H. Aylmer, 966 Yates.

FOR SALE NEW ROWBOAT, COMplete, 113.50. 32 Montreal Street.

SAVE MONEY IN BUYING ENGLISH liquid compasses for boats. Ship Chandlery (McQuade's) Ltd., 1314 Wharf Street. E 1141.

SHEET METAL TANKS, STACKS, VENTilators, etc. Specializing in boat work. G 8440. H. Cooley & Son, 434 Kingston.

SPECIAL PROPELLERS MADE. CAMeron, pattern maker, 1340 Craigflower.

SENDIX AIR-COOLED 2½ AND 5-H.P. OUTBOARD MOTORS, also inboard motors, complete with for a reserve gear.
Sold on Easy Terms
McLENNAN, McFEELY & PRIOR
1400 Government St. Phone G 1111

75 BUSINESS OPPORTUNITIES

EXCELLENT RESIDENTIAL MEAT BUSINESS. Large turnover. Good equipment $1800

GOOD BAKERY BUSINESS. VERY large turnover. Well established $4500
(Less for Cash)

MODERN APARTMENT HOUSE, FOUR self-contained suites. Well located. Good revenue $7500
No Phone Information
CONYERS-WILDERS CO.
621 Broughton Street

LAW CHAMBER OFFICES, CLEAN, heated, vacant. From $18 per month and up. Apply the B.C. Land & Investment Agency, Ltd., G 4115.

LARGE STORE FOR RENT, 112.50. INquiring hatter, Oak Bay. E 3972.

75 BUSINESS OPPORTUNITIES (Continued)

A PROFITABLE INVESTMENT

FOR a buyer of moderate means. This roominghouse of two stories, part furnished. Close to Dallas Road and Beacon Hill Park. Rooms all rented to good tenants. Requires very little attention by owner and yields excellent returns. Good reason for selling. Price for building and furniture $2250
FLEMING, GARDNER & CO.
Phone G 7741 313 Scollard Bldg.

FOR SALE—STORE AND DWELLING, city limits. Phone owner, E 7072, E 4926.

GROCERY AND CONFECTIONERY—Living quarters, low rent. $350.
JAMES BAY—FIVE-ROOM, WELL-BUILT house, close in, $1,500.
CROSS & CO.
809 Government St. E 6632

PART STORE WITH WINDOW SPACE, steam heat; good city office for wood and coal, $25 monthly. E 2144.

REAL ESTATE FIRM REQUIRES PARTner. Small outlay. Box 2081, Colonist.

TRUCKING AND DRAYING BUSINESS, making a nice living. Good reasons for selling. Cheap at $5,500. Box 3114, Colonist.

76 EXCHANGE—REAL ESTATE

MODERN HOUSE (SASKATOON) FOR one in Victoria district. 1327 Avenue 8, Saskatoon.

77 LISTINGS CANCELLED

NOTICE IS HEREBY GIVEN THAT C. Fields of Meharey & Co., is exclusive agent for the sale of my property at 850 Carrie Street.

3144 MILLGROVE STREET IS OFF the market.

78 HOUSES FOR SALE

BRAND NEW FOUR-ROOM BUNGALOW. Two bedrooms, sitting-room, open fireplace. Pembroke bath, etc. The price? It's a joke. Believe it or not $1450
Owner says he needs money. We think he needs more business acumen.

GORGE DISTRICT—BRAND NEW FOUR-room cream stucco bungalow. Garage, full cement basement, furnace. Pembroke bath, etc. Modern in every detail. This is indeed a sacrifice. Naval reserve man built this. Expects to be called for duty in few days' time. You can't go wrong here. The cash price he asks is exactly what it cost him to build, discounting his own labor $2400
(Terms can be arranged.)

WHY PAY RENT WHEN $300 WILL give you possession of one of the prettiest little four-room bungalows you ever saw? Two bedrooms, spacious sitting-room, open fireplace, full cement basement, furnace, garage. It's a gift at $1700
(Terms $20 per month.)
SPENCER & HAWKINS
1236 Government Street Phone E 6111 Day or Night

ST. MARGARET'S SCHOOL DISTRICT—A BUNGALOW SIX ROOMS AND bathroom, also sunroom, entrance hall, fireplace, numerous special built-in features, full cement basement, furnace, laundry tubs, new roof. A 1 condition and out. Only $2,500. Terms. $500 cash, balance arranged.
L. M. ROSEVEAR & CO., LTD.
110 Union Bldg. 612 View St. Phone G 6041

A SNAP—SIX-ROOM HOUSE, NEAR Central Park. $1,400 cash, or trade. E 6361.

FAMILY HOME OF SEVEN ROOMS

COMFORTABLE, WELL BUILT AND IN perfect condition. The well-fitted basement has two finished rooms, three-piece bathroom, hot air furnace with gravity oil feed, and garage. First floor contains hall, living-room with fireplace, dining-room, study, kitchen and pantry. Second floor, three bedrooms, three-piece bathroom, large clothes and linen cupboards. Three-quarters of an acre in lawn and gardens. Situated close in on one of the best schools. Price reduced from $5,000 to $4200
For Appointment to View Apply to
ALFRED CARMICHAEL & CO., LTD.
1216 Broad Street Real Estate

FAIRFIELD—SIX-ROOM BUNGALOW. Well built and in good condition all through. Furnace, garage, well-kept lot. Consider trade on smaller house $3300

JAMES BAY—SIX-ROOM BUNGALOW, near waterfront. Property has nice appearance and is excellent condition all through. Basement, furnace and garage $2100

HIGH QUADRA—FIVE-ROOM MODERN bungalow. Oak floors, hot water heating, two nice lots in fruits, garage. Extra bedroom upstairs. Low taxes $3700
A. S. MILLER
1309 Blanshard St. Opposite Library
Phone E 0832

HOMES BUILT ON INSTALLMENT PLAN. Also alterations. D. H. Baldocontractor. Port at Gladacona Avenue.

ESQUIMALT MUNICIPALITY
ONLY $2600 ONLY
NEW STUCCO FOUR-ROOM BUNGALow just completed. Three-piece bathroom, open fireplace, hardwood floor in living-room. Basement cemented, furnace, garage. Yearly taxes reasonable. Average lot. Title clear. Immediate possession. Close to the sea. Terms $750 cash, balance to suit purchaser.
H. O. DALBY & CO., LTD.
634 View Street Opposite Spencer's

STUCCO BUNGALOW DE LUXE STANDing on a well-stocked half acre garden, a joy to behold. This home has four spacious rooms and lovely sunroom that could be used as extra bedroom. Hardwood floors, open fireplace, breakfast nook, basement, furnace, garage. Near school. $3200 and transportation
JOHN GREENWOOD—E 7041

GORDON HEAD
$1900

THE BEST BUY IN YEARS. FOUR rooms and sunroom, bungalow, full basement. All in good condition. Half acre of plums, pears, apples, cherries, raspberries, loganberries, peaches, apricots and many other fruits and vegetables too numerous to mention. This clear title home for sale for $1900
Will take small four-room place in city as trade.
OAK BAY ESTATES
1162 Newport Avenue Phone G 1011

VICTORIA WEST—FIVE-ROOM MODern house, partly furnished or unfurnished. F 3089.

$8000—FINE RESIDENCE OF NINE rooms in one of the city's best residential districts, with over one acre of beautiful grounds. Lower floor: Reception hall, 15 x 37 feet, large drawing and dining-rooms, den and library, all with fireplaces, washroom, pantry and kitchen. Upper floor: Three large bedrooms and a dressing-room, two modern bathrooms, ample clothes and linen closets. Large basement with servant's room, toilet and hot water heating system. This house is in fine condition. Let us show it to you.
THE ROYAL TRUST COMPANY
Real Estate Dept.
1302 Government St. Phones: E 4126, E 3120

$800 CASH OR $900 TERMS—ESQUImalt. Four rooms, fireplace, bath, garage, high, garden lot. Taxes only $27.

$2500—FERNWOOD, TWO COMplete four-room homes and two-room house. Taxes only $36. A revenue producer!

$950—CLOVERDALE, SIX ROOMS, fireplace, bath, basement, garage. Quarter-acre high land. Close to schools and transportation.
HAMILTON-JAKEMAN REALTY
765 Pandora Avenue Phone E 4633

78 HOUSES FOR SALE (Continued)

$2250—HERE IS A REAL BUY. Smith's Hill district. Lovely seven-room semi-bungalow. Five rooms and large bathroom downstairs, two bedrooms above. Full cement basement, furnace. This house is well planned and in beautiful condition inside and out. Open point sea. It is appreciate the wonderful value offered. Reasonable taxes.
No Phone Information
CONYERS-WILDERS CO.
621 Broughton St.
(Sec. W. H. Hilton)

LOW TAXES

$1950—BUNGALOW OF FOUR LARGE rooms, three years old but well cared for. Garage. Extra large lot, Saanich, convenient to city.

$2400—STUCCO BUNGALOW, FOUR rooms, high position on main highway. Extra lot if required.
NEWSTEAD REALTY
212-14 Scollard Building Phone E 1621

$2250—COMPLETE 5-ROOM bungalow, new Duroid roof, also paint, etc., outside and in. Two bedrooms, open fireplace in living-room, cement basement, furnace. Nice garden. Corner lot. Box 3863, Colonist.

79 WANTED TO BUY—HOUSES

TO SELL OR TRADE APARTMENTS, HOMES OR DUPLEX
SEE JOHNSTON & COMPANY, LTD.
1314 Broad Street E 5241

HAVE CASH BUYER FOR FOUR OR five-room dwelling on waterfront. See T. S. Monk
J. H. WHITTOME & CO., LTD.
118 Pemberton Bldg. Phone E 9212

WANTED—SEVEN-ROOM HOUSE, DEN included, Oak Bay. Cash. Box 3059, Colonist.

WANTED—FOUR-ROOM HOUSE, CLOSE in. Reasonable. Box 3116, Colonist.

80 PROPERTY FOR SALE

ARUNDEL DRIVE, PORTAGE INLET. A choice building lot for sale. 62 ft. by 184 ft. Owner, phone E 7392.

FINE BUILDING SITE, OAK BAY, NEAR St. Patrick Street, sea, transportation. Bargain for cash. Owner Box 3965, Colonist.

SOOKE WATERFRONTAGE, FINE beach, superb view and privacy, five acres, for $500. Greenwood, 1241 Broad Street.

TWO LARGE LOTS, EACH 55 x 165, fruit trees, good building site, $500. 2675 Richmond Road.

SAANICH

$750—BUYS THREE-ROOM HOME with two garden lots, few fruit trees and one block off Burnside Road.

$1050—BUYS FOUR-ROOM HOME AT Marigold, two-piece bathroom, open fireplace. High location.
SAANICH REALTY COMPANY
3588 Quadra Street Phone E 0001

84 ACREAGE WANTED

WANTED—50 OR MORE ACRES LAND, near Victoria, east slope, water supply. Cash. Give details. Box 2964, Colonist.

85 FARMS FOR SALE

DELIGHTFUL COUNTRY COTTAGE near Olen Lake, on main highway. Four-room bungalow with bath, outhouses, garden, electric light and good well piped to house. Five acres, fenced. Price $2,250. Box 3038, Colonist.

86 FARMS FOR RENT

WATERFRONT PROPERTY ADJOINING resort, near Vancouver, farm with five-room house, modern barn; reasonable rent, lease. 1967 West Fifty-Fifth Avenue, Vancouver.

87 FARMS WANTED

LOW-PRICED IMPROVED ACREAGE, near waterfront, suitable sheep. Books area preferred. Box 2913, Colonist.

NOTICE

TENDERS are invited for the handling of the designated agency of the B.C. Coast Vegetable Marketing Board. The tender to include:
1—An agency for the marketing of the regulated product for the whole of the area as defined in the B.C. Coast Vegetable Scheme including the establishment of sub-agencies outside of the city area.
2—An agency for the marketing of the regulated product only in the city area as defined by the orders of the B.C. Coast Vegetable Marketing Board.
Tenders to be received and closed not later than 12 o'clock noon, May 15, 1940. Tenders to be submitted by registered mail.
Lowest tender not necessarily accepted.
By order of the B.C. Coast Vegetable Marketing Board.
R. McDOUGALL,
Secretary.

IN THE MATTER OF LAURENTE SMITH & CO., LTD. (In Liquidation)

NOTICE is hereby given that I intend to pay an interim dividend to creditors of record. Claims who have not filed their claims with me are required to do so not later than May 31, 1940.
W. O. ROWE
Liquidator
323 Standard Bank Building, Vancouver, B.C.

COTTAGE ON LAKE
FULLY FURNISHED—ALSO BOAT
Four rooms, fully furnished little home on Langford Lake. Electric light and city water laid on. Good landing with small boat. Splendid warm bathing. An ideal Summer home. Price $950

SPLENDID PAYING BUSINESS
Confectionery business with extras. Owner claims net income of 1300 monthly. Nice clean living quarters. Growing industrial and military district. Good reason for selling. Reduced to $2850
Exclusively by
Arthur E. Haynes, Ltd.
739 Fort St. Evening Phone G 2338

ROCKLAND AVENUE
Old World garden of about one acre. A really charming place, beautifully treed. Views of sea and mountains. Ten-room house, architect designed and very substantially built. There are five bedrooms. It is not new but structurally sound. An ideal place to modernize. Price asked $6500

NEW MODERNISTIC
In course of construction, designed by well-known architect. A really first-class job. See it being built and know what you are getting for your money. There are 6 rooms, 3 down and 3 up, 3 bedrooms. Will have hot water heating. Materials and finish will be of the best. Stands on 70-foot lot. Charming views of country surrounding Uplands. Price $5500

DIFFERENT—A very attractive waterfront stucco semi-bungalow. Six down and two attic bedrooms. A lovely location, secluded, and has a lot of features usually found only in magazines. 1939 taxes approximately $24. Within four-mile circle. No phone information. Appointment to inspect gladly arranged. Completa Price $4750

B.C. LAND
AND INVESTMENT AGENCY, LTD.
922 Government St. Phone G 6118-6

BARGAIN IN FAIRFIELD
Six-room semi-bungalow. Dining-room, living-room, and kitchen on ground floor. Three bedrooms and bathroom upstairs. Cement basement and furnace. Price $1600
$400 Cash—Balance to Arrange
WISE & CO., LTD., 100 Pemberton Bldg.

PEMBERTON'S

SAANICH SEAFRONT
Exceptionally fine seafront home of six rooms. Practically new. In five acres of grounds with extensive frontage on the sea. Gardens, shrubs, lawns, etc. The owner has to leave for urgent business reasons. For further information apply this office.
Price $9000

VICTORIA SEAFRONT
Five miles from Victoria. High elevation and on 4½ seafront with commanding views. Three acres of grounds. Some timber. Some rock. House consists of large living-room, dining-room, kitchen, large bedroom with dressing-room and a second bedroom. There is room upstairs for another one or two rooms if desired with stairway built in. Price $6500

CLOSE-IN FAIRFIELD
Eight good rooms with full basement. Furnace and garage. Can be used as small apartment with three suites. Two complete bathrooms. Very choice location. Owner says sell. Price $2950

SEAFRONT LOT
50 x 120 Feet on Dallas Road, inspected and suitable for National Housing Loan. Price $275

OAK BAY
VIEW OF THE GOLF COURSE
ONE OF THE NICEST HOMES IN OAK BAY—A stucco home of six rooms, recently built. Living-room 16 x 21, dinning-room 13 x 13, kitchen with breakfast nook, and three bedrooms. Hot water heat. Full basement, garage. Expressly built for the owner and is of high-class construction. A very lovely home. Price $6500

Pemberton & Son Limited
625 Fort Street Pemberton Building
Phone G 8124

Randall's

HOUSE HUNTING? LET US HELP YOU! DEEP COVE
IT IS SELDOM ONE HAS AN OPPORTUNITY to purchase this type of property. A charming six-room waterfront bungalow, nestled among trees, a more delightful setting would be hard to find. Extra large living-room with specially constructed fireplace, three bedrooms, bath, kitchen with breakfast nook, and large sleeping porch. This house was designed for maximum comfort and convenience, and best of all it is fully furnished, all ready to step into—nothing needed. Shown by appointment only. May be purchased on convenient terms. Price $4500

SOOKE
THIS 49-ACRE RANCH, just outside Sooke, should appeal to the man looking for a home plus an opportunity to make a splendid living. Six-room semi-bungalow with splendid outbuildings. About 25 acres cleared and ready to go to work for you. This property is positively one of the best in this district. May be purchased on very liberal terms. Owner says sell. We say a real buy $2000

CLOSE IN
SEVEN-ROOM SEMI-BUNGALOW, garage, all newly painted. An exceptionally well-built house. Very easy terms. Full price $1600

CITY
FIVE-ROOM BUNGALOW, five minutes from centre of town. Entirely done over inside and out. $150 down, balance 19 per month. Full price $1750

George Randall
1303 DOUGLAS ST. G 7641

ARTISTRY and NATURE
Have tried to complete the charm of this most artistic residence in a beautiful park-like setting. Well-arranged, solidly-built house and buildings. Over 1,000 feet waterfront. Wonderful view. Short drive out. Closing of estate affords unusual opportunity.
KER and STEPHENSON LTD.
1121 GOVERNMENT ST. G 6122

REAL BUYS
SIX-ROOM BUNGALOW, hot water heating, bright and clean. Only $2000
EIGHT-ROOM HOME, close to seafront. Needs paint. Only $1550
FOUR-ROOM BUNGALOW with basement and furnace. Newly painted. Only $1300
FIVE-ROOM BUNGALOW, walking distance. In good condition inside and out. Only $1150
SEE MR. RAMSAY
MEHAREY & CO.
LIMITED
624 FORT STREET PHONE E 1147

VIEW ROYAL WATERFRONTAGES
Approximately 4½ acres with 3-roomed cottage on land-locked bay. Two-car garage, workshop, boathouse, greenhouse, fine garden, fruit trees. Taxes under $40. Price $3500
SEE T. S. MONK
J. H. Whittome & Co., Ltd.
118 Pemberton Bldg. E 9212

Jubilee District
SEMI-BUNGALOW with five rooms and bathroom on main floor and two additional rooms upstairs, full cement basement, furnace and garage. Extra large lot, with fruit and chickens. Moderate taxes. Can be purchased on terms $2500
J. C. BRIDGMAN
604 BROUGHTON ST. PHONE E 3935

QUICK ACTION $2,775
Owner leaving town in two weeks and will sell this new five-room house. Hardwood floors, full basement, garage and fine garden. Lino and blinds included.

ROCKLAND AVENUE
New 8-room stucco home, high location and close to town. Oak floors, large rooms and full basement with beautiful grounds. Offered for sale at $5000

GARAGE AND GROCERY COMBINED
$800 Down Will Handle
Located on the main highway in a good community. Gas turnover, 20,000 gallons per year and 40 gallons of oil per month. Living quarters above garage, consisting of 6 rooms. Grocery turnover of $9,000 per year. Lathe, air compressor, battery charger and all equipment included. This is a real opportunity for a good mechanic.
For More Information See
HAROLD LINEHAM
Johnston & Co., Ltd.
1314 BROAD STREET E 5241

P. R. Brown & Sons, Ltd.

VIEW ROYAL
VIEWS OVER SEA—New bungalow of 5 rooms, living-room with open fireplace and hardwood floors, cement basement, furnace and garage. Homes are hard to obtain just now in this popular residential district and this represents good value at $3675

SAANICH HOME
ATTRACTIVE STUCCO BUNGALOW of 4 rooms and breakfast nook. Usual modern city conveniences. All rooms are of good size and the garden is just a "perfect dream" $2350

SMALL FARM
NEAR CITY—About 14 acres with plenty of first-class soil. Barn, chicken houses, good well in addition to city water, and wood enough for many years. Cosy 4-roomed cottage. A real income producer and unusual value at $2000
Exclusive Listing

GORGE-BURNSIDE AREA
COSY LITTLE HOME—Containing sitting-room, kitchen, 2 bedrooms and outdoor toilet (new septic tank). Splendid garden lot, woodshed and chicken house. Owner leaving for the East and will sell COMPLETELY FURNISHED for (cash) $1050
P. R. Brown & Sons, Ltd.
1112 BROAD ST. PHONE G 7771

OAK BAY
Very attractive five-room bungalow with full basement, furnace and garage. This house is in a good district and is in new condition. Would rent for $35 per month.
Price $3150
Fully furnished $3900

SAANICH
New four-room stucco bungalow with basement and garage. Beautifully situated on large lot. This will not last long at the price. Cash $1,200, balance monthly.
Full price $2450
Beautiful building lot for quick sale $125

SHAWNIGAN
Lovely property on lakefront with furnished three-room house and full bathroom. Guest house, boat house, enclosed house and water pump, boathouse with two good boats, one with engine. A sacrifice at $2000
Van der Vliet, Cabeldu & May, Ltd.
1212 Broad Street Victoria, B.C.

CLOSE TO OAK BAY AVENUE
$1750 ON TERMS—Seven-room house with full cement basement, furnace, extra toilet, separate garage. This house is in A 1 condition throughout, and a genuine bargain. Would make a splendid investment.

$2500—Grange Road, Saanich. Five-room stucco bungalow, cement basement, furnace, two garages. Lot 60 feet by 100 feet. Low taxes. Choice location.

$2700—Six-room stucco semi-bungalow in perfect condition inside and out. Four rooms ground floor, two in attic, hardwood floors, basement, furnace, separate garage. This is a real buy.
W. J. GILLILAND & CO.
1203 BROAD STREET G 5731

PROSPECT AND LANGFORD LAKE WATERFRONT HOMES

$1650—Prospect Lake, nice 4-room cottage, fully furnished. Boathouse, boat, 1.5 acre lot on best part lake, fruit trees, garage. Open to consider small house in city in exchange.

$3000—Langford, 60-ft. waterfront with one 5-room cottage, one 2-room cottage, 3½ acres land.

Both above properties are good buying at these prices
W. J. GILLILAND & CO.
1203 Broad St. G 5731

6 ROOMS—PERFECT CONDITION. Income $180. Taxes $36. Total price $1500
NEW SAANICH BUNGALOW, 4 ROOMS—Open fireplace, built-in bath, etc. Specially priced at $1,400. $1600 cash. Terms.
OAK BAY'S BEST BUY FOR $3600
Has 5 spacious rooms, oak floors, many built-in features, full cement basement, laundry tubs, wired for electric range, lower garden, nicely fenced. Freehold.
SAANICH—20 ACRES PRODUCTIVE land. Three rooms and barn. Price $1900
E. E. HEATH
625 Yates Street Phone E 4041

SUMMER HOME
SHAWNIGAN LAKE
Situated on a desirable piece of lake frontage, this bungalow contains living-room, kitchen and two bedrooms. Lot 85 x 100. Price only $750

HAMPSHIRE ROAD
Charming stucco bungalow, situated among trees, containing living-room, dining-room, two bedrooms and kitchen, all fairly modern. Oak floors, separate garage. Price $3250
TERMS ARRANGED
MARA, BATE & CO., Ltd.
640 Fort Street Phone E 7194

COLES, HOWELL & CO., LTD.

CLOSE IN
A VERY WELL-KEPT BUNGALOW. Four rooms and bathroom, basement and furnace. Taxes $32. Price $1300

A DUPLEX CONTAINING A THREE AND FOUR-ROOM SUITE with separate baths. Owner lives in one and rents the other at $30 per month. Taxes $75. Price $3150

GORGE DISTRICT
A NEW STUCCO—FOUR LARGE ROOMS and attached garage. Cement basement and piped furnace. Best of construction. Quarter acre lot. Some trees. Good views. Terms $2500

COUNTRY ESTATES
33 ACRES OVERLOOKING MILL BAY—Good wharf facilities. Modern attractive stucco bungalow, eight well-arranged rooms, oak floors and automatic heating, standing in a beautiful garden overlooking the bay. A wonderful selection of flowering shrubs, shade trees and lawns. This estate can be self-supporting. Present owner has a flock of 1,700 fancy birds which give him occupation and comfortable revenue. Taxes $50. Ill health forces sale. Price reduced to firm figure of $7500

23 ACRES OVERLOOKING AND FRONTING ON QUAMICHAN LAKE—About five acres cleared, good garden, beautifully treed park. Glorious views of mountains and lake. A well-built house of nine rooms, bathrooms, basement and furnace. Several fine building sites on the property, which can be sold with 10 acres at $2,500, and with 23 acres $9500

VICTORIA
A SUPERIOR TYPE BUNGALOW—Near sea and park. High-class residential district. Two bedrooms down and two up, two bathrooms, large living-room hall and dining-room, oak floors, billiard room and recreation room, automatic oil furnace, Monel metal hot water tank, gas range and fittings. Beautiful garden. Immediate possession. Owner open to reasonable offer. Let us show you over these premises without delay.

13 MILES FROM CITY
UP-TO-DATE PRODUCTIVE CHICKEN AND FRUIT FARM, fully equipped. Fine family house. Must be sold immediately. Owner has made a comfortable income here for years. Full particulars at this office.
COLES, HOWELL & CO., LTD.
638 VIEW STREET PHONE G 1932

ELEGANCE PERSONIFIED
Beautiful garden surrounds this residence, which has a large reception hall, living-room 40 feet long with 2 fireplaces, baronial dining-room with fireplace, pantry, kitchen and plenty of cupboards, downstairs. Five bedrooms, 2 with fireplaces, and 2 bathrooms upstairs. Large lined attic. Full concrete basement, hot air furnace with Iron Fireman. Many extra features. Good district. Suitable for home or boarding house. All this for only $4750
Christopher & Swayne, Ltd.
626 View Street Phones G 4121-2-3
Real Estate - Insurance

$600 Down
BUYS A $1,950 HOUSE OF FIVE ROOMS. NEWLY DECORATED. FULL-SIZE BASEMENT. NEAR JUBILEE HOSPITAL.
Johnston & Co., Ltd.
1314 BROAD STREET E 5241

Saanich Waterfront Home
Modern New Stucco Home. Attractive location on Portage Inlet. 4 bedrooms, sunroom, oak floors, French doors, nice living-room, fireplace, full basement, garage, etc. This is a nice home and worth inspection. Terms. About half cash, balance $25 per month at 5%.
Heisterman, Forman & Co.
606 VIEW STREET

AN EXQUISITE NEW HOME BRENTWOOD
Seven lovely rooms and SWELL DINING-ROOM. Solid oak floors, a dream kitchen, latest tiled bathroom, electric light, telephone, unlimited cold water, full concrete basement and furnace that ease towers and shrubs galore. Beautiful view. PRICE
$10,500
Let us show you this wonderful home
James A. Griffith
Office: 201 Beverly Hotel Building
724 YATES STREET PHONE G 4078

Looks Too Good
TO BE TRUE
But it is a fact. We have a property for sale that will give a net return of 25% not allowing for depreciation, but the property has been well kept up and is in good repair. Will stand investigation. Price $7,800
$30 PER MONTH
And free rent in this duplex for $2,000
GILLESPIE, HART & CO. LTD.
611 FORT STREET PHONE G 1317

GORGE DISTRICT
Exceptionally well-built five-room stucco. Large entrance hall, fine living and dining-rooms, good large bedrooms, well-arranged kitchen, full cement basement with furnace, garage and wash tubs. This house is on two lots, well supplied with fruit trees, lawns, shrubs, flowers, etc. Close to bus and park. A very good buy at $3000
H. W. Miller & Co.
G 8051 1210 Broad St.

$3500—Choice location, Rockland Avenue, close in, with large 8-room house, just painted and decorated, suitable for high-class boarding or rooming house. Will sell at above price on terms or accept small house, 4 or 5 rooms, for equity. We consider this an excellent buy at this price.
EXCLUSIVELY BY
W. J. GILLILAND & CO.

BUYS PROPERTY FOR CITY HALL

Nanaimo Council Purchases Old Union Brewery on Dunsmuir Street

NANAIMO, May 14 — The city council last night decided to purchase property formerly occupied by the Union Brewery on Dunsmuir Street. A portion of the old brewery is still standing, and it is the present intention to rebuild it for a city hall. Before a building is undertaken, it will be necessary to submit a by-law to the ratepay

SEMI-FINALS ARE REACHED

Eliminations Continue in the Golf Handicap Event at Colwood Links

Semi finals were gained in the men's handicap championship at the Colwood Golf Club early this week. E. L. Aubel, Joe Lee, Ted Colgate and Bud Hocking will clash in the next round to see who moves into the last bracket.

Results follow:

CHAMPIONSHIP

E. L. Aubel defeated D. McDermid by default.

J. H. Lee defeated H. Winterburn.

E. Colgate defeated S. V. Osborne.

R. V. Hocking defeated W. Munro.

FIRST FLIGHT

A. W. McIntyre, bye.

H. F. Francis defeated A. K. Snell.

F. Thomas defeated L. D. Rines.

A. E. Osborough defeated A. Dowell.

SECOND FLIGHT

R. H. Frame defeated Don Brake.

J. H. Todd defeated Commander V. G. Brodeur.

H. P. Hodges defeated A. S. Balcom.

R. B. Van Horne defeated I. C. Rycroft.

THIRD FLIGHT

A. D. Straith defeated W. du Russell.

A. McDermid defeated F. A. Eves.

H. Francis defeated J. G. Chanter.

M. R. Caverhill defeated R. B. Crombie.

SPECIAL MATCH

Draw for President vs. Captain match to be played today, starting at 1.30:

B. Hunnings vs. A. G. Beasley.
H. P. Hodges vs. J. Simpson.
A. D. Straith vs. R. B. Van Horne.
A. K. Snell vs. R. V. Hocking.
T. S. McPherson vs. George Quincey.
S. V. Osborne vs. A. Dennison.
J. M. Wood vs. E. N. Horsey.
C. Denham vs. Dr. F. M. Bryant.
H. Taylor vs. J. G. Chanter.
D. O. Elford vs. A. E. Williams.
F. H. A. Norton vs. A. E. Osborough.
C. D. Pfender vs. Rev. R. Comley.

Matches to be played in foursomes.

NARRAGANSETT RACING

NARRAGANSETT, May 14.—Results here today follow:

FIRST RACE—Six furlongs
Hot Metal (Atkinson) ... $5.50 $3.50 $2.40
Country Jim (Robart) ... 6.40 2.60
Heela (Compton) ... 2.20
Time, 1.14 2-5. Also ran: Conda Dara, Noon Sun, Enalemaid, Libra, Investment, Fair Euacnia.

SECOND RACE—Six furlongs
Queens Advice (Bassett) ... $9.10 $4.80 $3.00
Gigi (Richard) ... 7.40 5.20
Trimmad (Smith) ... 7.20
Time, 1.14 1-5. Also ran: Lady Balko, Cotton Maid, Star of Dondra, Kilta Verse, Lone Lass, Coraica, Brigada Jr., Pluto, Noodles.

THIRD RACE—Six furlongs
Sun Antioch (Mearle) ... $5.70 $3.00 $2.30
Fair Time (May) ... 3.80 2.60
Miawell (Prehm) ... 2.60
Time, 1.13. Also ran: Eltonhead, Count Cotton, Saving Grace, Sadie F.

FOURTH RACE—Four and one-half furlongs
Marclaire (Taylor) ... $10.80 $5.20 $3.50
Misty Quest (Rosen) ... 7.70 4.50
Snarler (Berger) ... 3.00
Time, .54 1-5. Also ran: Bubble Lil, On The Beam, Kermar, Arial Trip, Bold Nelson, Frontier Jane.

FIFTH RACE—Six furlongs
Winning Chance (May) ... $5.00 $2.50 $2.20
Alviso (Berger) ... 2.80 2.40
Grisette (Farrell) ... 3.00
Time, 1.12 4-5. Also ran: Xanlhien, Peon, Natty Boy.

SIXTH RACE—Mile and seventy yards
Re Jabbers (Taylor) ... $4.10 $2.60 $2.20
Love Day (Duffy) ... 2.80 2.30
Harp Weaver (Atkinson) ... 2.40
Time, 1.43. Also ran: Patrol Scout, Calomar, Blind Eagle.

SEVENTH RACE—Mile and seventy yards
F. & B. (Atkinson) ... $13.80 $5.00 $2.80
Loischen (Suttle) ... 3.30 2.40
Lovick (Rosen) ... 2.40
Time, 1.45 2-5. Also ran: Ira L., Pomplit, Genaibi, Boy Plunger.

EIGHTH RACE—Mile and one-eighth
Supreme Flag (Richard) ... $7.50 $4.10 $2.60
Pick Out (Compton) ... 4.70 3.00
Fight Back (Mearle) ... 2.70
Time, 1.54 1-5. Also ran: Moralist, Mahlette, Turf Sling, Golden Duchess, Little Banner.

OVERNIGHT ENTRIES

FIRST RACE—Six furlongs
Rndwyn ... 114
Our David ... 111
Shanfime ... 111
Whisper ... 116
The Trout ... 103
All Aage ... 106
Crossover ... 114
James City ... 116
Epsom Prince ... 111
Shooting Scout ... 114
Circus Night ... 109
Free Again ... 106
Forcible ... 109
On The Dot ... 116
Michigan Miss ... 106
Manias Boy ... 116
Spandau ... 116
Miss Sagacity ... 109

SECOND RACE—Six furlongs
High Toss ... 117
Canla ... 106
Charmed One ... 116
Whiskola ... 116
Arag ... 114
Wise Player ... 116
Constitutional ... 111
Jadaan ... 116
Redfoot ... 106
Sir Quest ... 113
Spanish Dot ... 116
Bucks Image ... 116
Crestonian ... 111
Dreel ... 114

THIRD RACE—Four and one-half furlongs
(A) All Even ... 116
(A) Snappy Heels ... 114
Chance Yen ... 116
Missy Greenock ... 116
Merry Dee ... 111
Weaving Thru ... 116
Matchean ... 111
In Snag ... 116

Tidy Whisk ... 116

FOURTH RACE—Six furlongs
Apropos ... 111
Notice Me ... 108
Marson ... 113
Vassar ... 108
Rhodium ... 108
Postacity ... 108
Flag Orland ... 116
Orinoco ... 111
Woodala ... 111

FIFTH RACE—Six furlongs
Morcarina ... 109
Red War ... 109
Kenyon C. ... 110
Listaro ... 116
Happy Vote ... 106
Mila Punch ... 116
Gossip Time ... 108

SIXTH RACE—Mile and one-sixteenth
Pete Sand ... 116
Brustiezer ... 116
Hallies Play ... 105
Seamyth ... 116
Floalda ... 108
Erins Sun ... 116
Damica ... 108
Butter ... 111
Transday ... 109

SEVENTH RACE—Mile and one-sixteenth
Blackmail ... 111
Wakita ... 109
Erech ... 111
Miss Gino ... 104
Baldona ... 111
Red Glare ... 106
Alarming ... 116
Building Trades ... 116
Breezing Along ... 116

EIGHTH RACE—Mile and seventy yards
Sir Isaac ...
Mexico City ... 116
Post Oak ... 116
County Bond ... 111
Lunsford ... 114
R. Pinchot ... 111
John Werring ... 116
Pepper Patch ... 116
Star Marvel ... 106
Chulib ... 114
First post, 10.15 a.m.
Weather clear, track fast.

ASTHMA

Cruel Attacks Relieved Sound Sleep Assured

Wheezing and bad coughs relieved

Every victim of asthma wants quick relief from attacks, sound sleep at night. Ephazone helps you to obtain these benefits. Each Ephazone tablet is one effective dose releasing medicaments that free the air passages so that breathing is easy. That is why Ephazone helps you to sleep soundly and safely all night. "Took Ephazone and slept whole night through" says sufferer. Ephazone is sold by druggists everywhere $1.50, $2.50, family size $7.50.

EPHAZONE

PICKFORD NETS SIX GOALS IN FINE WIN

Continued from Page 10

With the Bays folding up in the dying minutes, Alerts rushed in with four goals and wound up on the long end of a 21-16 score.

SUMMARY

First Quarter — James Bay 3, Alerts 5.
Second Quarter—James Bay 2, Alerts 6.
Third Quarter — James Bay 7, Alerts 1.
Fourth Quarter—James Bay 4, Alerts 9.

Officials—Ross and Brynjolfson.

Line-ups and scorers:

Alerts—Gawley, Carney, Thompson, Ovcharick (4), Williams (2), N. Coates (4), Pickford (6), Langdon, D. Coates, Bischlager (2), Brown (1), Cockin (1) and Holyoak (1). Total, 21.

James Bay—A. McKim, Walker, Doheny, McKeachie (2), A. Chapman (1), Clarke (2), Anderson (1), E. Ball (1), Baker (4), Sargent (3), Thompson and Cullin (2). Total, 16.

OWL DRUG WINS

Owl Drug defeated McLean's Bakery, 13-7, in the junior curtain-raiser to take over top berth in that division. The druggists set up a three-goal lead in the opening stanza and the bakerymen just could not get up on even terms.

Officials—Ross and Levy.

Line-ups and scorers:

Owl Drug—J. Bryant, D. Simpson, R. Scott, R. Barr, W. Knowles (3), Estridge, A. Sage, G. Ball, A. Ovcharick (1), Moffatt (1), Anderson (4), Duncan (3) and Carter (1). Total, 13.

McLean's Bakery—Taylor, J. Lott, Porter, Popham, McCaghey (2), McCorkall, Jones (2), Watson (1), Ludbrook, Holmes, G. Lott, Bishop, Penketh (2) and Braithwaite. Total, 7.

CLEVELAND, May 14 (AP) — Cleveland Indians, of the American League, today gave Willis Hudlin, thirty-four-year-old right-handed pitcher, his release. As a ten-year man, Hudlin could not be sent to the minors. He is free to join any other major league club. Hudlin joined the Indians in 1926.

ADANACS BEAT INDIANS, 18-14

New Westminster Defeats North Shore Clan in Boxla Fixture

VANCOUVER, May 14 (CP).—New Westminster Adanacs tonight defeated North Shore Indians, 18-14, in a scheduled Inter-City Box Lacrosse League game that sent them into a first-place tie with Vancouver Burrards. It was the Indians' first showing of the season.

The Redmen's loss was blamed mainly on the erratic goal tending of their new star from Cornwall, Ont.—Bruce Hill.

Adanacs took a 4-2 lead in the first quarter, and by halftime had moved into an 8-6 advantage. Four more goals by the Canadian champions in the third, while allowing Indians only two markers, gave them a 12-8 lead at three-quarter time.

Ted Bradbury topped Adanac marksmen with four goals, while Hubie Smith was high man for Indians with three.

NANAIMO SQUAD TROPHY WINNERS

DUNCAN, May 14. — Nanaimo golfers won the Dickie Cup, played for in home-and-home matches each year with the Cowichan club. Starting with a fifteen-point lead won at Nanaimo two weeks ago, Nanaimo won yesterday's match by seventeen points, giving them an easy win by a total of thirty-two points.

Results, with Cowichan players first mentioned, follow:

SINGLES

H. C. Hanson 0, E. Robinson 3.
Harvey Hanson 3, W. Hoggan 0.
R. E. Baiss 0, N. Filmer 3.
J. Wright 3, J. Egger 0.
A. S. Irvine 0, P. Galloway 3.
V. W. Tarlton 1½, R. Murphy 1½.
J. E. Mould 0, H. Stancombe 3.
R. W. Taylor 1, S. Dyde 2.
R. C. Mainguy 0, R. Donovan 3.
J. Martin 0, N. Staples 3.
D. Gaunt 3, G. Wilson 0.
W. B. Harper 3, H. Heighton 0.

FOURBALLS

Hanson and Hanson 0, Robinson and Hoggan 4.

Baiss and Wright ½, Filmer and Egger 3½.

Irvine and Tarlton 1, Galloway and Murphy 3.

Mould and Taylor 1, Stancombe and Dyde 3.

Mainguy and Martin ½, Donovan and Staples 3½.

Gaunt and Harper 4, Wilson and Heighton 0.

SAFETY FIRST

Pale and agitated, the man sank into the doctor's chair.

"Tell me the truth!" he moaned. "Is there anything seriously wrong with me? Don't frighten me worse with long words. Just put it in plain English."

"Well," said the doctor, "if you want the truth, I'd say it is just sheer laziness."

The man looked more anxious than ever.

"Hum! Now give me the scientific name for it," he said. "I'll have to tell the wife something!"

AROUND the DIAL

TODAY'S HIGHLIGHTS

5:00 p.m.—Ken Murray, Kenny Baker, Frances Langford, Irene Ryan, Rudy Vallee, Johnny Weissmuller, Jimmy Fidler, Mary Boland, Francis Lederer and Burns Mantle will all be heard during the broadcast of the "Star Theatre," KIRO, KVI.

5:30 p.m.—Rita Hayworth, young screen actress, will co-star with Charles Boyer when the French actor presents "Borrowed Victory" on the "Hollywood Playhouse" programme. KOMO.

NEWS BROADCASTS TODAY

Morning—8:00, CBR, CJOR; 8:15, CFCT; 8:30, KOL; 9:30, KJR; 10:45, CJOR; 12 noon, KJR, KOL.

Afternoon — 12:30, CJOR, CFCT, 1:00, CBR; 1:45, CBR; 3:00, KIRO; 4:30, KOL.

Evening—6:15, KJR, KOL; 6:30, CFCT; 7:00, CBR, CJOR; 8:00, CJOR; 9:00, KIRO; 9:45, KIRO; 10:00, KOMO; 10:15, CBR; 10:30, CJOR.

(The following programmes are compiled by the various broadcasting companies and are subject to change).

Key Station Wave Lengths

C.B.C. NETWORK—CBR (1100).
N.B.C. RED NETWORK—KOMO (920), KPO (680), KFI (640).
N.B.C. BLUE NETWORK—KJR (970), KGO (790).
COLUMBIA NETWORK—KIRO (710), KNX (1050), KVI (560).
MUTUAL-DON LEE NETWORK—KOL (1270).
VICTORIA—CFCT (1450).
VANCOUVER—CJOR (600).

8:00 A.M.—News (CBR, CJOR). Financial Service (KOMO). Morning Reveries (KJR). Kate Smith Speaks (KIRO). Dorothy Humphries (KOL).

8:15 A.M.—The Balladeer (CBR). Dennina Sisters (KOMO). Southernaires (KJR). When a Girl Marries (KIRO). Dick O'Heron, tenor (KOL). Smilin' Sue Ward (CJOR).

8:30 A.M.—The Riverboat Shufflers (CBR). Ship of Joy, Capt. Dobbsie (KOMO). National Farm and Home Hour (KJR). Romance of Helen Trent (KIRO). News (KOL). Radio Ravaliers (CJOR).

8:45 A.M.—Toronto Trio (CBR). Our Gal Sunday (KIRO). Carters of Elm Street (KOL).

9:00 A.M.—Happy Gang (CBR). Heart of Julia Blake (KOMO). Melody Strings (KOL). The Goldbergs (KIRO). Shut-In Programme (CJOR).

9:15 A.M.—Dance Orchestra (KOMO). Ann Sterling Wonders (KJR). Life Can Be Beautiful (KIRO). Ray Daughters (KOL). Melody Time (CJOR).

9:30 A.M.—Streamline Journal (CBR). Song Folks (KOMO). News (KJR). The Right to Happiness (KIRO). Mary's Friendly Garden (KOL). Morning Melodeers (CJOR).

9:45 A.M.—Dr. Kate (KOMO). Helpful Harry (KIRO). Kitty Keene (CJOR).

10:00 A.M.—Music for Young Listeners (CBR, KJR). Light of the World (KOMO). Big Sister (KIRO). Cavalcade of Drama (KOL). Gospel Singer (CJOR).

10:15 A.M.—Pictures in Song (CBR). Arnold Grimm's Daughter (KOMO). U.S. Navy Recruiting (KJR). Aunt Jenny's Real Life Stories (KIRO). Ma Perkins (KOL). Tropical Moods (CJOR).

10:30 A.M.—Favorite Waltzes (CBR). Valiant Lady (KOMO). Washington at Work (KJR). Fletcher Wiley (KIRO). Homemaker's Forum (KOL). Stars of the Week (CJOR).

10:45 A.M.—Betty Crocker (KOMO). My Son and I (KIRO). Batchelor's Children (KOL). News (CJOR).

11:00 A.M.—Big Sister (CBR, CJOR). Mary Marlin (KOMO). Orphans of Divorce (KJR). Society Girl (KIRO). Our Friendly Neighbors (KOL).

11:15 A.M.—Life and Love of Dr. Susan (CBR, CJOR). Ma Perkins (KOMO). Amanda of Honeymoon Hill (KJR). It Happened in Hollywood (KIRO). Manhatters (KOL).

11:30 A.M.—Concert Hall (CBR). Pepper Young's Family (KOMO). John's Other Wife (KJR). Life Begins (KIRO). Women's Federation (KOL). Singin' Sam (CJOR).

11:45 A.M.—Vic and Sade (KOMO). Just Plain Bill (KJR). Dealer in Dreams (KIRO). Musical Round-Up (KOL). Peter McGregor (CJOR).

12:00 Noon—Club Matinee (CBR). Quest of Happiness (KOMO). News (KJR, KOL). Pretty Kitty Kelly (KIRO). The Master Singers (CJOR).

12:15 P.M.—Stella Dallas (KOMO). Organ Concert (KJR). Myrt and Marge (KIRO). Christian Business Men (KOL). Ballad Music (CJOR).

12:30 P.M.—Blue Plate Special (KOMO). Club Matinee (KJR). Hilltop House (KIRO). News (CJOR).

12:45 P.M.—That Girl From Fisher's (KOMO). Stepmother (KIRO). Melody Supplement (KOL). Dance Hour (CJOR).

1:00 P.M.—News (CBR). Girl Alone (KOMO). Cecil Solly (KJR). By Kathleen Norris (KIRO). School of the Air (KOL). The Man I Married (CJOR).

1:15 P.M.—Souls of Flowers (CBR). Homekeepers' Calendar (KOMO). Homekeepers' Calendar (KOMO). Serenade (KJR). My Children (KIRO). Aloha Land (CJOR).

1:30 P.M.—Closing Stocks (CBR). Midstream (KOMO). Patty Jean Health Club (KJR). Singin' Sam (KIRO). Bill McCune's Orchestra (KOL). Sue's Notebook (CJOR).

1:45 P.M.—B.B.C. News (CBR). The O'Neills (KOMO). Cowboy Joe (KJR). Scattergood Baines (KIRO). Let's Play Bridge (KOL).

2:00 P.M.—True Dramas (KOMO). Dance Orchestra (KJR). Merry Music (KJR). Monitor Views the News (KOL). Studio Party (CJOR).

2:15 P.M.—Don Bestor's Orch. (CBR). Mine to Cherish (KOMO). Rhumba Band (KJR). Hedda Hopper's Hollywood (KIRO). House of McGregor (KOL).

2:30 P.M.—Mirror for Women (CBR). Against the Storm (KOMO). Dance Orchestra (KJR). Joyce Jordan, Girl Interne (KIRO). Five Men of Fate (KOL).

2:45 P.M.—Organ Recital (CBR). Guiding Light (KOMO). Frank Watanabe and Hon. Archie (KJR). The World Today (KIRO). Anti-T.B. League Drama (KOL).

3:00 P.M.—London Calling (CBR). Fred Waring (KOMO). Zollman at the Organ (KJR). Newsreel, Johnny Forrest (KIRO). Ray Tucker (KOL). Life Can Be Beautiful (CJOR).

3:15 P.M.—Harp Duo (CBR). European Situation (KOMO). This Woman's World (KIRO). Trail Blazers of 1940 (KOL). Ma Perkins (CJOR).

3:30 P.M.—Recital Series (CBR). Portia Blake Faces Life (KOMO). Easy Does It (KJR). Erwin Yeo and Girl Vocalist (KIRO). Haven of Rest (KOL). Pepper Young's Family (CJOR).

3:45 P.M.—Over the Top (CBR). Kate Hopkins (KOMO). Right to Happiness (CJOR).

4:00 P.M.—Moments of Melody (CBR). Capt. Santalo, Dance Time (KOMO). Barber Shop Quartette (KJR). Job Finder (KIRO). Sheep and Goats Club (KOL). Road of Life (CJOR).

4:15 P.M.—Seattle Playgrounds (KOMO). Affairs of Anthony (KJR). Lost and Found (KIRO). News (CJOR).

4:30 P.M.—Sevillana (CBR). Paul Carson, organ (KOMO). Ireene Wicker (KJR). Howard Costigan (KIRO). News (KOL). Famous Voices (CJOR).

4:45 P.M.—Bud Barton (KJR). Bob Garred Reporting (KIRO). Afternoon Serenade (KOL). Anything Goes (CJOR).

5:00 P.M.—National Forum (CBR). Arboretum Talk (KOMO). The Green Hornet (KJR). Star Theatre (KIRO). Townsend Plan (KOL). The Ranger's Cabin (CJOR).

5:15 P.M.—Musical Soiree (KOMO). This War (KOL).

5:30 P.M.—Serenade for Strings (CBR). Playhouse (KOMO). Washington at Work (KJR). Shafter Parker (KOL). Concert Hall (CJOR).

5:45 P.M.—Orphan Annie (KOL). The Old Gardener (CJOR).

6:00 P.M.—Frank Black Presents (CBR). Kay Kyser's College of Musical Knowledge (KOMO). Scandinavian Reporter (KJR). Glenn Miller's Orchestra (KIRO). Raymond Gram Swing (KOL). Supper Dance (CJOR).

6:15 P.M.—News (KJR, KOL). Little Black Book (KIRO). Nicholson's Sports (CJOR).

6:20 P.M.—John Steele, London (KOL).

6:30 P.M.—Midweek Commentary (CBR). Easy Aces (KJR). Burns and Allen (KIRO). John B. Hughes (KOL). Bicycle Races (CJOR).

6:45 P.M.—Don Turner's Orch. (CBR). Mr. Keen (KJR). Norman Brokenshire (KOL).

7:00 P.M.—News (CBR, CJOR). Champions (KOMO). On With the Dance (KJR). Amos and Andy (KIRO). Answer Man (KOL).

7:15 P.M.—Two Piano Team (CBR). Library of Good Music (KOMO). Mail Bag Interlude (KJR). Lanny Ross (KIRO). Speaking of Sports (KOL). Light Up and Listen (CJOR).

7:30 P.M.—Dancing Strings (CBR). Plantation Party (KOMO). Baseball Game (KJR). Dr. Christian (KIRO). Lone Ranger (KOL). Easy Aces (CJOR).

7:45 P.M.—Green Gold (CJOR).

8:00 P.M.—Everyman Theatre (CBR). New Fred Allen Show (KOMO). Ben Bernie (KIRO). Serenade for Strings (KOL). News (CJOR).

8:15 P.M.—Our Japanese Community (KOL). Treasure Trail (CJOR).

8:30 P.M.—Jack Riddell and His Hawaiian Orchestra (CBR). Ray Herbeck's Orchestra (KIRO). Lost Empire (KOL).

8:45 P.M.—The Counsel Speaks (KOL). Radio Revellers (CJOR).

9:00 P.M.—Choral Programme (CBR). Know Your Seattle (KOMO). Paul Sullivan Reviews the News (KIRO). Newspaper of the Air (KOL).

9:15 P.M.—Dance Orchestra (KOMO). Red Nichols Orchestra (KIRO). Phil Harris Orchestra (KOL). Hollywood Gossip (CJOR). Musical Festival (CJOR).

9:30 P.M.—Can We Educate for Democracy? (CBR). Matty Malneck's Orchestra (KOMO). Dave Dennis' Orchestra (KIRO). Ray Tucker (KOL). Chas. Hovey (CJOR).

9:45 P.M.—Joe Arseneau's Band (CBR). Bob Garred Reporting (KIRO). Mutiny on the High Seas (KOL).

10:00 P.M.—News Flashes (KOMO). Lud Gluskin's Orchestra (KIRO). Sweet Music (KOL). Sandy de Santis Orchestra (CJOR).

10:15 P.M.—News (CBR). Dance Orchestra (KOMO). News Roundup (KIRO). Henry Webber's Orchestra (KOL).

10:30 P.M.—Opening Nanaimo's Auditorium (CBR). Joe Reichman's Orchestra (KOMO). News (CJOR).

10:45 P.M.—Melody in the Night (CJOR).

11:00 P.M.—Gary Nottingham's Orchestra (CBR, KOMO). Old Timers (KJR). Gus Arnheim's Orchestra (KIRO). Ray Pearl's Orchestra (KOL). Russ Morgan's Orchestra (CJOR).

11:15 P.M.—Halibut News, Paul Carson (KJR).

11:30 P.M.—Reverie (CBR). Ray McDonald's Orch. (KOMO). Manny Strand's Orchestra (KIRO). Playboys (KOL). Reggie Child's Orchestra (CJOR).

11:45 P.M.—Midnight Matinee (KOL).

CFCT, Victoria, B.C. (1450 Keys.)

7.00 a.m.	Yawn Patrol.
8.15 a.m.	Breakfast News.
8.30 a.m.	Musical Chronometer.
9.00 a.m.	Morning Classics.
9.30 a.m.	Financial Flashes.
9.45 a.m.	Nation's Prayer Period.
10.00 a.m.	Morning Monitor.
10.10 a.m.	Melody Lane.
10.30 a.m.	Featurettes.
11.00 a.m.	Songs from Shows.
11.30 a.m.	Musicprize.
12.00 noon	Concert Time.
12.30 p.m.	Midday News.
12.55 p.m.	World Bookman.
1.00 p.m.	Noonday Frolics.
2.00 p.m.	Concert Hour.
3.00 p.m.	Musical Oddities.
3.30 p.m.	Shut-In Programme.
3.45 p.m.	Organ Varieties.
4.00 p.m.	Friendly Hour.
4.45 p.m.	Teatime Tunes.
5.00 p.m.	Monitor Comment.
5.10 p.m.	Old-Time Frolic.
5.45 p.m.	Radio Birthday Party.
6.30 p.m.	News Summary.
6.45 p.m.	Pentecostal Assembly.
7.00 p.m.	Classic Album.
7.15 p.m.	Captain Harbord.
7.30 p.m.	Dance Time.
8.00 p.m.	George Hallett, poetry.
8.15 p.m.	Music.

ODDMENTS ON SALE TODAY

ODDMENTS OF Neckwear

Slightly Soiled and Greatly Reduced for Clearance

COLLARS— Values to $1.95. Special, Each **25c**

Collars and Collar and Cuff Sets in pique, lace and satin. Round and V necklines. Several shades.

VESTEES— Values to $1.95. Special, Each **39c**

Organdie, sheer and pique, in tailored or lace-trimmed styles. Many colors to choose from, including white.

—Neckwear, Main Floor

RUFF WEAVE BEDSPREADS

For that camp cot or for portieres in your Summer home. Brown and red Roman stripes only. Size 60 x 80 inches. Special **79c**

BIG ODDMENT VALUES IN THE **STAPLE DEPT.**

No Phone Orders, Please

14 GREY FLANNELETTE SHEETS—Good, reliable make and soft fleecy texture. Size 64 x 80 inches. A pair **$2.19**

10 HEAVY ENGLISH COLORED COTTON BEDSPREADS—Various colorings. Former values to $3.50 for **$1.98**

16 COLORED STRIPE KRINKLETTE BEDSPREADS—Ideal for Summer camp or cottage. Size 70 x 80 inches. Each **$1.00**

20 BLEACHED COTTON SHEETS—Made with seamed centre. Size 70 x 90 inches. Each **69c**

32 BLEACHED COTTON PILLOW CASES—Each **19c**

TOWEL ODDMENTS—Tea towels, face cloths, pot holders, small towels, etc. For clearance, each **10c**

TABLE OILCLOTH—One-yard lengths, 45 inches wide. Shown in good colorings and smart designs. Slightly substandard. A yard **29c**

All These Special Items Are Slightly Substandard or Shop Soiled But Represent Unusually Good Values!

—Staples, Main Floor

CLEARANCE OF BROKEN LINES OF **WOMEN'S SILK HOSIERY** **39c**

Regular Values 79c and $1.15—This Morning, a Pair

These are sheer and 4-thread chiffon stockings in full length—and 4-thread knee-high silk hose. A generous choice. Most sizes.

No Phone Orders or Exchanges, Please

—Hosiery, Main Floor

ODDMENTS TABLE OF **GIRLS' WEAR**

A few only of each garment and broken size range—but all big values and worthy of your early attention.

Print Dresses — Sun Suits — White Slacks — Cotton Sport Shirts — Print Aprons — Black Sateen Bloomers and Summer Slips.

A garment **50c**

—Children's Wear, 1st Floor

Dominion Linoleum Rugs

At Clean-Up Prices

Three Discontinued Designs of Genuine Printed Linoleum Rugs at Low Prices for Clearance

5 Only, size 9 ft. x 12 ft. Regular, each, $15.75. Special, each **$14.25**

5 Only, size 9 ft. x 10 ft. 6 in. Regular, each, $13.95. Special, each **$12.75**

12 Rugs, size 9 ft. x 9 ft. Regular, each, $11.95. Special, each **$10.95**

4 Only, Rugs, size 6 ft. x 9 ft. Regular $7.65. Special, each **$6.95**

—Linoleum, 2nd Floor

MILL ENDS OF CELANESE AND TAFFETA DRAPERY

Useful lengths from 1 to 6 yards. All popular colors. Half-Day Special, a yard **59c**

150 YARDS OF BAROLEUM

A felt-base floor covering with an enamel surface. One design only in this special offer. Colors are grey and orange. Regular, a square yard, 49c for **39c**

—Drapery, 2nd Floor

HALF-DAY SPECIALS IN THE BAKERY DEPT.

Walnut and Date Loaves, each **18c** | Oblong Layers, each **12c** | Ginger Fruit Cakes, each **18c**

Genoa Fruit Slab Cakes, about 4½ lbs. for **59c**

—Bakery, Lower Main Floor

PAPER ROLLER TOWELS

Complete With Holder

Special, at **29c**

A good size roll of Paper Towels, absorbent and hygienic with cream enamel rack. Useful for kitchen or Summer camp.

—Stationery, Lower Main Floor

DAVID SPENCER LIMITED

BELIEVE IT OR NOT . . . . By Ripley

ALL YESTERDAY'S ITEMS SELF-EXPLANATORY

Please address all queries to Cartoonist Ripley, c/o King Features, New York City, N.Y.

EAGLES AND CUBS SCORE VICTORIES

Feathered Tribe Blanks Cedar Hill And Tillicums Down Navy in Second Division

Eagles, last season's champions in the second division of the Victoria Baseball Association, chalked up another victory as this year's campaign continues, last night at Beacon Hill Park, by blanking the Cedar Hill Athletics, 10-0. Eight runs in the first two frames was good enough to give the feathered tribe its victory. Lansdell pitched for the winners, and was never in any danger. Miles hit a homer in the second, with one runner on base.

In the other game, played at Esquimalt, the Tillicum Cubs beat out the Navy, 9-4. Bob Acres went the distance for the winners, and always had matters under control. The Cubs crashed out two circuit drives, each of them with the bases empty. Tommy Main and Donaghy were the clouters.

COMPETITIONS AT SHAWNIGAN LAKE

Members of the Shawnigan Lake Trollers' Association have held two competitions at the popular fishing resort during recent weeks. Good turnouts have been in evidence at both and several fine catches were landed at the official float.

In the first event, Mrs. Fred Marconi won the women's prize and C. Unwin walked off with the men's. In the last competition held recently, Mrs. Walter Rowan was tops among the women, and Fred Marconi was the winner of the men's prize. At the next meeting of the association the members will name a date for their next competition.

RACING BAN BEATEN

LONDON, May 14 (CP).—The ban on race meetings, imposed May 10, was lifted today. The first meeting under the resumed schedule will be at Manchester beginning Saturday.

JUST A HABIT

General—I say, my man, did I see you smoking?

Sentry—No sir.

General—I could swear I did.

Sentry—that's all right, sir, the last officer who passed here swore he saw me sitting on a pink elephant.

FEMALE PAIN

Women who suffer painful, irregular periods with nervous, moody spells due to functional cause should find Lydia E. Pinkham's Vegetable Compound simply marvelous to relieve such distress. Pinkham's Compound is made especially to help weak tired women to go smiling thru difficult days. Over 1,000,000 women have reported amazing benefits. WELL WORTH TRYING!

CJOR Tonight 8:45

The Premier of British Columbia HON. T. D. **Pattullo** Will Give a **Review of the Gasoline Situation**